U of K Library X

The Courier Goes Into More Than 4,100 Homes Every Week

The Licking Valley Courier

Issued In Morgan— The Bluegrass County of The Mountains

Vol. 44 No. 45 WEST LIBERTY, KENTUCKY, THURSDAY, FEB. 17, 1955 7c A COPY — $3 A YEAR

KECK TO SPEAK AT PHONE CO-OP OPENING FEB. 23

Three Counties To Celebrate Opening Of Dial Telephones

Circuit Judge John A. Keck of Sandy Hook and Walter L. Wolff of the Rural Electrification Administration in Washington will be principal speakers at a public celebration in West Liberty next Wednesday, February 23, to mark the activation of the dial telephone system of the Mountain Rural Telephone Cooperative in Morgan, Elliott and Wolfe counties.

Woodrow W. Barber, manager of the co-op, said Wolff will present the certificate of quality service to co-op officials and Judge Keck will make the address of appreciation. The celebration will be held in the Morgan County high school auditorium at 7 p.m. The Morehead College concert band will provide music for the celebration. Other speakers will be Commonwealth's Attorney W. Major Gardner of West Liberty and Henry A. Stovall of Hazel Green, vice-president of the co-op. William E. Heagen of Ezel, president of the co-op, will preside and introduce the guests.

Last of the co-op's dial phones were installed two weeks ago and the system now is in operation. Headquarters is in West Liberty with sub-station exchanges at Sandy Hook, Campton, Ezel and Hazel Green.

The co-op, organized three years ago has built 342 miles of lines in Morgan, Elliott and Wolfe counties and now serves over 900 patrons. Nine trunk lines for long distance calls connect with General Telephone Corporation at Morehead and Southern Bell at Winchester.

The complete program follows:

1. National Anthem—Morehead State College Concert Band
2. Invocation—Rev. Chas. Vansant, Sandy Hook
3. Welcome—W. Major Gardner, West Liberty
4. Music—Morehead State College Concert Band
5. Address—Judge John Keck, Sandy Hook
6. Introduction of Guests—Wm. A. Heagen, Co-op President
7. Presentation of Certificate of Quality Service—Walter L. Wolff, R.E.A., Washington, D. C.
8. Response—Henry A. Stovall, Co-op Vice President, Hazel Green
9. Benediction—Rev. J. Ryan Nevius, West Liberty.

Drawings will be held during the celebration for a number of valuable door prizes.

Caskey Fork Home Destroyed By Fire

The four-room home of Ray Davis on Caskey Fork burned Sunday morning. It was thought the fire caught from a defective flue. The building belonged to Charles Nickell.

Mr. and Mrs. Davis were able to save only three quilts and a mattress. The family consists of the father and mother and two children, aged 7 and 4 years.

The school and welfare department were able to provide them with much of the needed clothing from the supply which had been received from the Wheelrim Mission in charge of Rev. and Mrs. Harry Sension at Burg.

This is the fourth family that has been burned out recently and supplied with clothing from the mission.

In Ol' Morgan

THE ALLENS IN EAST KENTUCKY

By Mrs. Irma Wicker Haney Hodgenville, Kentucky

The Allens, of English descent, were early settlers in Connecticut. After the Revolutionary War many of them moved to Virginia and then to North Carolina.

The first to come to Eastern Kentucky were Bill and George Allen, who came from North Carolina around 1793. It is thought by many that these men were brothers or perhaps first cousins.

Bill settled on the Licking River in Magoffin county and married a Gayheart. Of their children, Adam, the oldest, married a Wine. Adam's daughter Catherine married R. L. Vanderpool. Adam's son Daniel married Susanah Taulbee on July 29, 1841 in Magoffin county. They had the following children: Green B., married Luticia Amyx, Bill, John D., Jim, J. P., Irene Barber, Emily Keeton, Plynia Oney, Rosa Belle Oney, Lou Ellen Patrick and Lodisca, who did not marry.

The children of Green B. Allen and his wife Luticia Amyx were raised in the White Oak community of Morgan county and were: W. A. (Coon), Preston, Benjamin Roe, Boone, Lula, Minnie Lacy, Pearlie Williams.

Boone lives in West Liberty, keeps house by himself, does his

(Continued on page four)

Morgan County Purebred Livestock Association To Be Formed Feb. 24

A meeting of all purebred livestock breeders in Morgan county has been called for Feb. 24 in West Liberty to organize a county purebred livestock association.

The meeting, called by County Agent Carl W. Sinclair, is for all purebred livestock producers, whether they hogs, beef cattle, dairy cattle or sheep. All breeders of registered animals are urged to attend.

Realizing the importance of purebred livestock to Kentucky's prosperity, the University of Kentucky College of Agriculture now has a full time specialist devoting his time entirely to purebred livestock production. Ray Hopper, who is well known by livestock breeders in Kentucky, is now working full time with county purebred livestock associations.

In order to secure the services and help of Mr. Hopper, it will be important for Morgan county to organize a county purebred livestock association. All agricultural agencies are cooperating in this county-wide association which will boost the livestock industry in Morgan county.

Whether a man has one purebred animal or fifty, he can be a member of this association. Every important livestock county has a county organization, according to County Agent Sinclair.

Ray Hopper will be here on Thursday, Feb. 24 at 1:00 p.m. CST for a meeting at the new R.E.A. building in West Liberty.

The association will be discussed at this time and officers will be elected. All livestock producers whether they breed hogs, beef cattle, dairy cattle, or sheep are invited to attend this interesting and important meeting. It is particularly important that all breeders of registered animals attend this meeting.

Paul Eugene Haney, son of Mrs. Gene Haney of West Liberty, received his commission as a Second Lieutenant in the U. S. Marine Corps Feb. 10 in Lexington and will go to Quantico, Virginia Sunday for five months of training. Lt. Haney has been attending Eastern State College at Richmond, and received his A.B. degree from that college Jan. 31st. He is the grandson of Mrs. Irene Holmes, Champaign, Illinois, and Mrs. Sallie M. Haney of Louisville. His wife, the former Ruth Evelyn Franklin of West Liberty, will accompany him to Quantico.

MRS. SHILO CONLEY SUCCUMBS IN OHIO

Mrs. Tennie Conley, 87, widow of the late Shiloh Conley of Lenox, died Feb. 13 at the home of a son, William F. Conley in Columbus, Ohio, after an illness of several months.

The body was returned to Morgan county for funeral and burial. Rites were conducted on Wednesday morning at the Union church at Dingus with Rev. A. C. Bradley and Rev. Robert H. Ferguson officiating, and interment was in the Daniels cemetery at Dingus under direction of the West Liberty Funeral Home.

Mrs. Conley was born in Wise county, Virginia, Jan. 7, 1868, a daughter of Ellington Bond and Caroline Lipps Bond. She had resided at Lenox most of her life. After the death of her husband last November she had lived with her son in Columbus.

Surviving are four sons, William F., Herbert, E. E. and James Conley, all of Columbus.

Christian Church Being Repaired

The Christian church at West Liberty is undergoing extensive repair, especially the basement which is being remodeled and made into a nice meeting room. Cost of the work is estimated to be between $2500 and $3000. The committee will greatly appreciate any contributions. All contributions should be sent or given to C. C. Elam, chairman of the finance committee.

5 Morgan Men Are Inducted Wednesday

The Morgan County Selective Service Board sent five selectees to Ashland Wednesday for induction into the armed forces to fill the county's February quota, as follows—Harvey Richard "Sonny" Adkins of West Liberty, William James Day of West Liberty, Joe Martine Preston of Caney, Everett Allen of Murphy Fork and Charles Donald Perkins of Insko.

Miss Martha Fannin, clerk at the draft board office, said there would be no pre-induction physical examinations during March.

BAKE SALE HERE SATURDAY

The First Church of God Missionary Society is sponsoring a bake sale Saturday of this week at 10 o'clock in the City Restaurant.

WATERSHED MEET IS HELD IN COUNTY

A series of Community meetings have been held during the past three weeks in the Red River pilot watershed to inform the people of the need for this type of program, what the neds are in the watershed, what is being planned to meet the needs, and the benefits that will be realized in the completion of the project.

SCS technicians who are in in charge of the watershed program planned and held meetings at Tolliver, Hazel Green, Gilmore, Lee City, Helechawa, and Adele. Morris Caudill, work unit conservationist, Campton, Ray Wethington, engineer, Clay W. Ratliff, planning technician, and Mr. Staley, forester with the Kentucky Division of Forestry, discussed the various phases of the watershed program.

Technicolor movies on soil erosion, pasture, woodland management prepared by the SCS and Forest Service, were shown.

Farmers present at the Adele meeting from that community were: Chalmer Prater, Robert Fletcher, Walton Jones, and Mr. and Mrs. Jasper Jones (in whose store the meeting was held), Talmage Lacy, Gilmore, Carl Whitaker, Malone, and Asa Kemplin, Woodsbend. Other SCS personnel present were H. A. Wallace, soil scientist, William B. Thomas, Soil conservationist and Berlyn Brown, work unit conservationist, West Liberty.

Local watershed organizations in Kentucky, primarily Soil Conservation districts, have submitted 136 applications for assistance to the Kentucky State Department of Conservation. Each application is being studied by the SCS and given a preliminary priority rating for assistance.

The 122 Soil Conservation districts in Kentucky have reported a total of 934 watersheds in need of treatment and protection, according to H. K. Gayle, State Conservationist of the U. S. Soil Conservation Service.

Hope-Aiken Watershed Protection and Flood Prevention Act passed by Congress in 1954 provides ways and means for the Federal Government to assist local watershed organizations, and local and state governments in the planning and treatment of small watersheds.

15 At Farm and Home Development Meeting

The Morgan County Extension Service held the last in a series of Farm and Home Development meetings Monday. Nineteen people representing 10 farm families were present.

County Agent Carl W. Sinclair discussed the farm record book, and Evelyn Sinclair discussed the home part of the farm and home record book. Two sound films, "The Bright Future," illustrating proper lighting in the home, and "Farm Work Simplification" were shown by the county agent.

Wilmer Browning, University of Kentucky Area Agent in Farm and Home Development, was present for the meeting.

Those who attended the meeting included Mr. and Mrs. C. S. Jackson, Mr. and Mrs. Jerry Skaggs, Mr. and Mrs. Ray Cox Noah Elam, Mr. and Mrs. E. A. Cecil, Mr. and Mrs. James H. Tyra, Arnold Brown, Mr. and Mrs. Marion Rowland and Willie Henry.

BIRTH ANNOUNCED

Mr. and Mrs. J. C. Lykins of West Liberty announce the birth of a son, James Michael, at Gullett and Spencer Clinic Saturday, February 12. Maternal grandparents are Mr. and Mrs. Recie Perkins of Detroit, Mich., and paternal grandparents are Mr. and Mrs. R. W. Lykins of West Liberty. James Michael weighed 7 pounds and 3 ounces.

4-H CLUB WELCOME

Members of 4-H clubs have placed "welcome" signs on four roads leading into Ballard county.

PAROLE OFFICER SPEAKS TO CLUB IN WEST LIBERTY

Rev. M. B. Whitt of Wrigley, State parole and probation officer in Morgan and nearby counties, addressed the Kiwanis Club at its dinner meeting Wednesday on the topic, "Building for the Future."

Rev. Whitt said that when we look back in retrospect we see that life is made shorter when we have wasted time, and after all, it is the future that is important.

"I remember years ago when a small boy and I came to West Liberty for the first time; but today all the places of business that existed then are gone; new ones have taken their places; and the men who operated them are gone, and others have taken their place. So will it be with us.

"It is the people and the youth of today who are the foundation on which the future will be built.

"And our youth need a firm foundation. Remember, character and education are the greatest investments and will pay the greatest dividends.

"Let us start a crusade to help the children ward off the evils and dangers that beset them—evils that have destroyed so many people. What must we do? Let's not wait until they commit crime and are in trouble; it is often too late then. We should do something now.

"There are many evils around them. We need prevention. Not only do we need the Kiwanis Club, that has sponsored so many good things for the county, but we also need the help of the churches, the schools, lawyers, doctors and business people all to help do the job."

Rev. Whitt was introduced by Kiwanis President H. D. Potter, who said Whitt had been state parole and probation officer for seven years and a Baptist minister for many years.

John T. Moore of West Virginia was guest of Mr. Potter.

Paul Williams made a report on the auto tags which the members had sold.

Dr. Alec Spencer made a report on three members who had returned from hunting in Georgia. They were Dr. Ralph Gullet, Paul Williams and Joe Haney. The bulletin he read to the club reported they had killed five "something."

TOBACCO INCOME IS ABOVE 2½ MILLION

Morgan county's cash income from the 1954 burley tobacco crop went past the 2½ million dollor mark this week as checks from late sales continued to come in.

A total of 3,722 tobacco checks have cleared through the Commercial Bank here since the opening of the selling season Nov. 30 for a total of $2,503,274.61.

Observers estimate that about all tobacco checks are now in and that the figure will not go very much higher.

All tobacco markets have now closed. Lexington and Maysville held their clean-up sales today (Thursday).

Kentucky's 29 markets sold 474,835,617 pounds during the season for an average of $49.87 for the season.

WOMAN'S CLUB TO LEAD HEART DRIVE

The Morgan County Woman's club will sponsor the campaign this year to obtain funds for research and control of heart diseases. At a meeting of the club last week the president Mrs. Crystal Howard, appointed Mrs. Basil Sheets as chairman of the drive, which will be conducted Monday evening, Feb. 21 between the hours of 7 and 8 p.m.

Appointed to serve with Mrs. Sheets were Mrs. Woodrow L. Stamper, Mrs. Victor Terrell and Mrs. Joe R. Nevius.

Workers have been named to canvass the residential sections of town at the set time Monday night, but, deviating from regular procedure, the business places will not be canvassed. Instead, plastic heart containers will be placed in all business places, and it is asked that everyone contribute liberally to the hearts.

Glenn Avenue workers are—Mrs. J. R. Nevius and Mrs. H. D. Potter.

Broadway—Gene Haney.

Prestonsburg Street—Mrs. Basil Sheets and Mrs. James Elam.

Main street, other than business places Mrs. Victor Terrell and a worker yet to be named.

Riverside Drive, including side streets—Mrs. Woodrow Stamper.

A few workers are yet to be named, but all will be ready to call at homes Monday for heart fund contributions.

BIRTH OF A SON

Born Feb. 11 to Dr. and Mrs. C. C. Smith of West Liberty, a son, at a hospital in Huntington.

Producing Lower Nicotine Burley Is Prime Problem Facing Growers

Morgan county already is producing a large quantity of low nicotine content varieties of burley. While the average nicotine content of burley is above 5%, a laboratory test of some Morgan crops last season showed the nicotine content below 2½%. Cigarette manufacturers knew this, which probably explains why so many Morgan growers received from $2 to $29 a hundred above support price for their crops last year.

U. K. SPECIALIST SAYS FLUE CURED IS SELLING BETTER

87 Morgan Growers Attend Meet Here To Study Problem

Producing burley tobacco of lower nicotine content to meet the growing competition from low-nicotine flue cured tobacco is the chief problem facing burley growers, Ira Massey, tobacco specialist from the Kentucky Agriculture Extension Service, told Morgan county growers at a county-wide meeting in the Morgan county high school here Monday evening.

Eighty-seven interested burley producers of the county attended the tobacco meeting, the largest number ever to attend a similar meeting here. The meeting was called by County Agent Carl W. Sinclair to discuss the seriousness of burley's role in the changed demand for tobaccos since the cancer scare hit the industry.

Cigarette manufacturers want lower nicotine tobaccos in order to satisfy the smokers' demand for this type cigarette, Mr. Massey said.

Paul Williams, vocational agricultural teacher at Morgan County high school and Paul Shipley, assistant teacher of vocational agriculture teaching in the Institutional On-Farm Training Program for veterans, attended the meeting.

Ira Massey and George Everett, tobacco specialists from the Agricultural Extension Service of the University of Kentucky, discussed all phases of tobacco production and showed color slides illustrating improved practices in all phases of tobacco production.

More Flue Cured Used

Mr. Massie said this was a critical period for producers of burley tobacco. He explained that four types of tobacco went into the modern ready-made cigarette—Flue Cured, Burley, Maryland, and Turkish tobaccos. Flue cured contains from one to one and five-tenths percent nicotine whereas burley has been running over five percent nicotine. He quoted figures to show that more and more flue cured tobacco is being used in cigarette blends because the tobacco industry and smokers are demanding a cigarette that has a tobacco blend that contains two percent nicotine. Mr. Massie says this explains why flue cured tobacco growers have had an increase in tobacco base each year whereas burley tobacco growers have had a constant cut in tobacco acreage. He explained that the goal of burley tobacco men was to produce a crop in Kentucky averaging three percent nicotine and then burley and flue cured could be matched in blends pound for pound.

Mr. Massie said that it was eevry producer's job to try and reach this goal now, this year, and that the future of the burley tobacco industry in Kentucky depended on the cooperation of each individual grower. He explained that this is hard to teach because it is something that you can't see, and it did not especially mean that a grower would receive a larger price for his crop, but it is the most important problem facing burley tobacco growers in Kentucky.

"Low Nicotine" is Theme

The problem is important to each grower whether he realizes it or not. Cigarette manufacturers want to use more burley in the blend but they have to meet competitive demands for a product that is lower in nicotine. Mr. Massie explained that a sample of all grades taken from the crop of a Morgan county farmer last year averaged 2.5%. He also explained that this grower had a good crop and received a good yield and price. This farmer used a variety low in nicotine and used recommended practices in fertilizing, cultivation, topping, suckering, and stage cutting was followed. He termed the idea that a farmer could not make as much money following practices known to produce leaf lower in nicotine content as ridiculous and not based on facts.

Mr. Massie stated that his theme was "lower nicotine." He stated that the varieties Ky. 41-A, Ky. 35, Ky. 58 and Burley 1 were lowest in nicotine content. He also stated that an experimental variety resistant to wildfire WF 12-53 was low in nicotine. The variety is not for sale, but several Morgan county growers will use it on experimental field trials this year. Ky. 35 is resistant to root-rot, mosaic and fusarium wilt and should be grown where wilt is a problem. He explained that Ky. 41-A was the lowest in nicotine. Ky. 58 was praised by Mas-

(Continued on page five)

CIRCUIT COURT OPENS MONDAY

The February term of Morgan circuit court will be convened in West Liberty Monday, Feb. 21, by Judge John A. Keck of Sandy Hook.

Misdemeanors are set for the first day of term, felonies for the second and third and civil cases will be assigned on the first day for trial later in the week. The term will last a week and maybe longer, court officials said this week.

Among the 44 felonies on the docket is that of Clyde Ward of Moon charged with rape in an indictment returned at the last term. The case is set for next Wednesday.

There are no murder cases on the docket and none for grand jury investigation.

Green Bean and Strawberry Meet Called Feb. 25th

A county-wide meeting to discuss strawberry and green bean production has been called by County Agent Carl W. Sinclair. The meeting will be held at the theatre in West Liberty Friday, Feb. 25 at 1:30 p.m. CST. W. I. Farmer, University of Kentucky field agent in fruits and vegetable marketing, will be present to discuss strawberry and green bean production and marketing.

Strawberries and green beans are potentially high income cash crops and so far there is no base required for the production of these two supplementary cash crops.

Mr. Farmer comes to Kentucky from California where he had experience and training in commercial fruit and vegetable marketing. He will show color slides on production and marketing of the strawberries.

Strawberry plants are still available and Walter Franklin, circuit court clerk, is now taking orders for delivery of strawberry plants in March.

Farm Loan Meeting To Be Held March 5

The Eastern Kentucky National Farm Loan Association will hold its annual meet Saturday morning, March 5, at the office upstairs in Salyersville National Building, Salyersville, on U.S. 460. This was announced by Edward D. Hobrook, secretary-treasurer of the association.

The date was set by the association's board of directors at its regular January meeting on the recommendation of a membership committee made up of farmers from each of the sixteen counties served by the organization. The board authorized B. E. Whitt of West Liberty to act as chairman of the business meeting and to present the names of members for election as directors. The two directors whose terms expire at this meeting are L. W. Blankenship, Hazel Green, and J. A. Lewis, Route 3.

On the membership committee are L. C. Prichard of Elliott county, Elsie Conley of Magoffin county, John A. Lewis of Rowan county, E. A. Cecil of Morgan county, and L. W. Blankenship of Wolfe and Morgan.

RESTAURANT BURNS

Rodney Gillespie, Hazel Green, received word Monday that fire had destroyed his restaurant in Green Cove Springs, Florida. Mr. Gillespie had returned only a few days earlier from Florida where he had spent two months supervising the modernization of the restaurant.

87,500 Trees Sold In Morgan County Tree Setting Plan

The tree selling program of the Morgan County Soil Conservation District is well under way and many thousands of trees have been sold. Farmers who have purchased trees recently are—

On Stacy Fork: Curtis Lykins 2000, C. C. and Bertie Stacy 2000.

White Oak community; B. C. Howard 1500, Ed Holbrook 3000, O. H. Prater 1000, E. E. Oney, Florress, 1000, Ezra Sutphin of Cottle, 8000, Herbert Hammond of Cottle, 1000, Kennie Brown of Matthew, 2000, Grover Frederick and Bert May, White Oak, 7000, Wendel Oldfield, Nickell, 1000.

In Elkfork watershed: Cecil Day 1000, Clarence Smith 3000, Maxie Ellis 2000, Crockett school 100, and Less Branham 2000.

In West Liberty community: N. E. Henry 1000, Pleas Johnson 2000, James Caudill 3000, Buford Vance 2000, and George Fannin 500.

In Ezel community: Carl Murphy 2500, Boyd Anderson 2000, and Harold Rose 5000.

Ernest Lewis, Wrigley, 2000, W. M. Wheeler, Grassy Creek, 2000, and Wentzel Brothers, Ezel, 25,000.

The total sold to date is 80,500. There are prospect for about 15,000 more to be sold in the next two weeks.

Tile Drainage Plans

Requests for tile drainage are being received now and they are being listed as received. They will be serviced in order of receipt. The earlier the request gets in the sooner it will be serviced. Seventeen requests have already been received this year.

CLUB IS ALARMED OVER MAD FOXES

Fifteen sportsmen attended the February meeting of the Morgan County Fish and Game Club in Stamper's dining room Tuesday evening.

A delegation from the Wrigley section expressed deep concern over the possibility of rabies among foxes in that area and County Conservation Officer David Adams next day telephoned the State Department of Fish and Wildlife about the suspected menace. He was advised to save the head of any fox killed and send it to the state laboratory to be tested for rabies.

Rabid foxes have been reported in several mountain counties, and four cows in the Wrigley section recently died of rabies. A clinic to vaccinate dogs in that area is being held at Wrigley today by a State-approved veterinarian under direction of the county health department.

President Jasper Dennis appointed a membership committee to start a drive for members. Refreshments of coffee and donuts were served to those attending. The club meets the second Tuesday night of each month.

Youth Revival At 1st Church of God

The young people of the First Church of God extend a welcome invitation to the people of Morgan county to attend a three nights revival beginning Feb. 18 at 7 p.m. each night.

Rev. Joe Smith, a young evangelist, will be preaching. Rev. Smith formerly attended Anderson College and Theological Seminary.

GLENN McALISTER, Pastor

PINE GROVE—

J. LANE BUYS NICKELL FARM

PINE GROVE, Ky., Feb. 13—(By Josephine Trimble)—Joe Lane has bought the W. O. Nickell farm and will move there soon. W. O. Nickell has purchased a house and lot in Ezel.

Harold Nickell has left for Ohio where he will seek employment.

Carter Murphy has joined the Air Force and is now in New York.

Mr. and Mrs. Wilmer Ward had business in Mt. Sterling Wednesday.

We were sorry to hear of the death of Miss Ruth Bemis. I'm sure she will long be remembered by the people in this community.

Deanie Murphy of Ezel recently spent the week end with Maxine Trimble.

Robert Nickell and Elwood Motley were in Mt. Sterling Wednesday.

Linda Watson has been on the sick list this past week.

Lawrence Taulbee, Cassius and Roger Hamilton of Middletown, O. called on Robert Nickell Saturday.

LOGVILLE
(By Ruby Elam)

Feb. 14—Mr. and Mrs. Virgil Williams took their little daughter to West Liberty Sunday to a doctor. They were accompanied by Jimmie Elam and Everett Ray Williams.

Virgil Nickell and Cortis McGraw of Middletown, O., were visitors of Mr. and Mrs. Luster Pennix and Miss Frances Ann Kennard over the week end.

Mrs. Paul Brown and children spent a few days last week with her parents, Mr. and Mrs. J. D. Elam.

J. D. Elam and Joe Howard went to Ashland last Saturday and moved Joes household goods here where he had been staying. Joe also brought his wife and two small children back with him. He was accompanied to Ashland by Mr. and Mrs. Homer Lykins of Bloomington. They ate dinner with Mrs. Minnie Tackett of Ashland.

Dona Montgomery was released from Paintsville Hospital last week and was brought back to the home of his father-in-law, Ray Stapleton, where he and Nannie are making their home.

Subscribe for your home paper.

SCHOOL NEWS

When Bernard E. Whitt visited the school this week at Lacy Creek there were 16 present. The following have perfect attendance—J. D. Hackney, Billy Hackney, Rissie Hackney, Joyce Lewis, Dorman Nickell. Mrs. Bartley, the teacher, said she was pleased with the school. This is her first year teaching. The children enjoy so very much the books from the Bookmobile.

At Spaws Creek school, Mrs. Pauline Wingo teacher, there were 14 of the 16 enrolled present. The following have perfect attendance—Marie Gamble, Dona Dennis, John Cox, Elzie Vest, Avery Vest, Clyde Vest, Janice Vest. The children enjoy the Bookmobile's visit and look forward to it. The teacher and children have painted the inside of the building.

Miss Oleta McKenzie, teacher, had six present of the seven enrolled. Delphia Vance has missed only one day. Marcia Tarrant teaches Bible each Thursday.

Mrs. Mabel Amyx, teacher of the West Liberty fourth grade, had 34 of the 37 enrolled present when the room was visited. The three absent were ill. They were studying a lesson in English and had an excellent lesson. The following have perfect attendance: Ella Potter, Larry Smallwood, Barbara Lewis, Michael Oney, Dale Jones, Tommy Potter, Patricia Kersey. One of the pupils walks three miles to get on the bus. She is Rhoda Sue Harper, daughter of Carl Harper of White Oak. She leaves home at daybreak and it is dark when she returns. There are 28 children in the room who ride the bus each day.

DEHART
(By Gertrude Keeton)

Feb. 14—Mr. and Mrs. Henry McKenzie of Ohio visited Mr. and Mrs. Henry Ross.

Mrs. Myrtle Price is visiting her daughter and son-in-law, Mr. and Mrs. Henry Ross.

Edsil Smith of Ohio visited his parents, Mr. and Mrs. Charlie Smith, over the week end.

Mr. and Mrs. J. L. Harvey and Jimmie of West Liberty spent from Saturday till Monday with her parents, Mr. and Mrs. Kernie Allen.

Mrs. Kernie Allen and son Ellis were in Morehead Thursday.

Meade county farmers hope to grow increased supplies of grain and hay this season.

Plans have been made to set at least 200,000 forest tree seedlings in Letcher county.

EZEL—

ATTEND BIBLE CONFERENCE

EZEL, Ky., Feb. 14—(By Ruth Centers)—Rev. and Mrs. John Heykoop attended the Moody Bible Conference and visited their son Donald in Chicago, Ill. from Monday till Saturday.

Ray Rowland had business in Mt. Sterling Wednesday.

Mr. and Mrs. Courtney Centers and sons, Mrs. Minnie Rowland, Mrs. Edna Patrick, Mrs. Mabel Ward and Betty Heykoop were shopping in Mt. Sterling Saturday.

Wilburn Centers has entered Morehead College for the second semester.

The Young People enjoyed a Valentine party at the Teachers Cottage Saturday evening. After the games, the group enjoyed a hamburger fry with french fried potatoes, soft drinks and candy being served.

Jim Lawson of Dan is visiting his daughter, Mrs. Ora Blevins, a few days.

This community was saddened to hear of the death of a friend and former teacher, Miss Ruth Bemis of West Middletown, Pa. She will be greatly missed, as she was one of the best teachers ever to come to Ezel school and will be long remembered by her many friends.

Mr. William Heagen spent the past week attending a meeting in Sterling, Kansas, and was the speaker at one meeting.

Cantrell Pleads For Chandler's Support

Gordon Ford, Ky.
February 15, 1955

To My Friends and Relatives of Morgan, Magoffin and Floyd Counties—

I expect to see the most of you between now and Aug. 6, 1955, and point out to you that you should cast your vote for Happy Chandler for Governor of Kentucky.

THURMAN CANTRELL
(Political Advertisement)

Eastern Kentucky resident are invited to hear James T. Farrell, internationally known Chicago-born novelist, in a lecture at Morehead State College Monday, Feb. 21. The talk is scheduled for 7:30 (CST) in the Breckinridge Training School Auditorium. The lecture is free to the public.

EBON — WHITES BRANCH
(By Mrs. Elmer Mays)

Feb. 14—The home of Mr. and Mrs. John Crouch was suddenly destroyed by fire Saturday afternoon. They are staying at the home of Mr. and Mrs. Millard Peyton at the present.

Mrs. George Mays is ill.

Janice K. Mays is confined to her room with chicken pox.

Elza Mays, Millard Peyton and Arthur Sexton were in Lexington Wednesday night and visited Mr. and Mrs. L. A. Faw and family.

Mr. and Mrs. Elmer Mays were in West Liberty Wednesday and took his mother, Bessie Mays, to the doctor.

Luther Sexton purchased a pair of work horses from Mrs. B. F. Mynhier.

Mr. and Mrs. Delmar Long are spending a few days with the Millard Peyton family.

Mr. and Mrs. N. P. Greear of Greear were Thursday afternoon guests of the Tom Dennises.

YOCUM
(By Cassie Lewis)

Feb. 14—Mr. and Mrs. Onzie Engle of Yocum received word that Mrs. Engle's mother, Mrs. Steve Knox of Pound, Va. is very ill. Mrs. Engle's brother, Tom Topkins and wife of Sandusky, O. arrived in Yocum Saturday enroute to Virginia and were joined by Mr. and Mrs. Engle. They all left Sunday to be near Mrs. Knox.

Mrs. Omer Lewis and sons Drexel and Bobby Lewis left Yocum Thursday for Shiloh, Ohio, to visit Mr. and Mrs. Darrell Lewis.

Newt McGuire and Mr. and Mrs. Bill Pebie of Nebraska are visiting here with W. H. Quicksell and family.

Onyx Lewis and Bruce Lewis of Ashland made a business trip to West Liberty Wednesday, returning by way of Yocum where they were dinner guests of Mr. and Mrs. Elmo Lewis and L. B. Lewis. Onyx also visited J. W. Cooper and Clarisa Dyer.

Here at Yocum we are enjoying the warm 32 degree temperature since the Sunday morning reading of 12 below zero.

Courier Want Ads Pay!

HIGHLAND LODGE No. 311
F. & A. M.
WEST LIBERTY, KY.
Meets 3rd Saturday Night Each Month
6:00 P.M.
Visiting Brothers Welcome

FLORRESS—

Preacher Kills Fox, As Another Whips A Neighbor's Dog

FLORRESS, Ky., Feb. 14—(By Nora Easterling)—Morgan foxes must be on the sick list. A fox ran under J. P. Johnson's floor. He went out to see. He said it didn't try to hurt anything—just walked among the chickens, then on up Big Branch to Rev. John J. Johnson's. J. P. went to the Reverend's house and told him. The fear was it might bite a child or property. Unconcerned, the Reverend went to chop wood and the fox came up to him whining like it needed help. Fearing Mr. Fox might be mad, the Reverend shot him. Another fox walked into T. H. Day's barn, then whipped their dog, and very soon got shot by Mr. Day.

STACY FORK
(By Jessie E. Stacy)

Feb. 14—Very sorry to hear of Mrs. J. M. Stacy's death. My sympathy is extended to the entire family.

Clifford and Winfred Haney have been employed in Dayton, O.

Elmer Stacy made a business trip to Ohio recently.

Cletis Rudd, Nora Tipton and husband of Ohio were recent visitors at the home of their parents, Mr. and Mrs. Warnie Rudd.

Phyllis Stacy is employed at West Liberty.

Mrs. Chalmer Stacy and family and Mrs. Ricy Goble visited Mr. and Mrs. Willie Haney and also Winfred Haney and family recently.

FARM VALUE DECLINES

Farm land values in Kentucky are expected to decline just a little this season.

THOUGHT FOR MEDITATION

It's the interest
we are taking in
our fellowman's
career
That will help to make
a heaven in that
land that's over
there;
If we make no friends
of neighbors, try
to live this life
alone,
It would hardly be a
heaven, meeting
folks we've never
known.

POTTER
FUNERAL HOME
24-Hour Ambulance Service
Oxygen Equipped
Flowers For All Occasions
Phone No. SH. 3-3105
West Liberty, Ky.

DEHART
(By Mrs. L. L. Ward)

Feb. 14—Mrs. Maud Nipper is staying at the home of her son-in-law and daughter, Mr. and Mrs. John Byrd of Greenup. The Byrds are the proud parents of a son born recently. This is their third son.

Mrs. Mollie Peyton remains ill.

Glenn Ward of Waynesville, O. visited his parents the week end.

Edsell Smith of Dayton, Ohio, was a week end guest of his parents, Mr. and Mrs. Charlie Smith.

Thurman Ward and sons Chas. and Chester of Kellacey visited his parents, Mr. and Mrs. L. L. Ward Sunday.

Mr. and Mrs. Luther Byrd and children visited at Greenup Sunday.

L. L. Ward, Gleen and Carl Hale were in West Liberty Saturday.

Ezra Dennis is feeling much better.

Mrs. Dennis is doing a good job as postmaster.

RETURN FROM LOUISVILLE

Lt. and Mrs. Paul Eugene Haney have returned from Louisville where they spent a few days with Lt. Haney's grandmother, Mrs. Sallie M. Haney, and his uncle and aunt, Mr. and Mrs. Albert Combs.

WEST LIBERTY REXALL DRUG STORE
DRUG SUNDRIES — SOUVENIRS
PRESCRIPTIONS — DRUGS
WEST LIBERTY REXALL DRUG STORE
265 MAIN STREET
YOUR REXALL STORE • WEST LIBERTY, KY.

ALWAYS CHECK THIS AD EACH WEEK
Used Cars With New Car Performance
PRICED TO SELL!
DON'T BUY TILL YOU VISIT OUR LOT

SELECT CARS
1954 Chrysler N.Y.
1954 Plymouth Convertible
1953 Buick Special 2 dr.
1953 Plymouth 4 door
1953 Chrysler 4 dr.
1953 Chev. 4 door
1952 Pontiac 4 dr.
1952 Ply., 4 door, overdrive
1951 Chev. 2 dr. Deluxe
1951 Chev. 4 dr. Special
1951 Chev. Bel-Air Coupe
1951 Chevrolet 4 door
1951 Ford Convertible
1951 Ford Victoria
1950 Chev. Bel-Air Coupe
1950 Chev. 4 door
1949 Mercury, 4 door
1949 Ford Convertible
1948 Ford 4 dr. Six
1948 Chev. 2 door

TOP USED TRUCKS
1953 Ford pickup
1952 GMC ¾ ton
1952 Int. P.U.
1952 Chev. 1½ Ton
1952 G.M.C. 1½ ton
1951 GMC 1½ ton, 2 speed
1951 1 ton Chev.
1951 Ford P. U.
1950 Chev. P.U.
1949 Jeep Truck
1948 Ford P. U.
1947 Dodge 1½ ton

ATTENTION FARMERS: If you are in the market for a new or used car or truck, buy it now and pay when you sell your crop.

24-Hour Wrecker Service—Phone 3241 Day—5511 Night

Winning ticket for 100 gallons of gas 4244
Winning ticket for grease job - oil change 4440
Winning ticket for wash job 4511

We are dealers for Chrysler — Plymouth — GMC Trucks
McCulloch Power Saws.

GRAYSON MOTOR SALES INC.
Main Street at Prichard High School Corner
PHONE 3241 • GRAYSON, KY.

Get a proved V-8
NOW
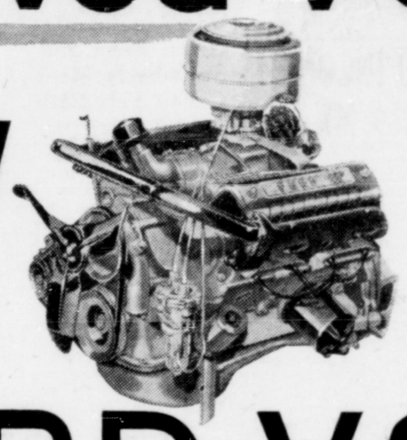
...a FORD V-8
Built by the world's greatest builder of V-8's

Ford has built more V-8 engines than all other manufacturers combined . . . over 14,000,000! And this tremendous V-8 experience has enabled Ford in '55 to turn out *in quantity* the finest V-8's in the low-price field. So why wait? You can get a *proved* Ford V-8 . . . and start enjoying its brilliant new performance, and new-car dependability right now!

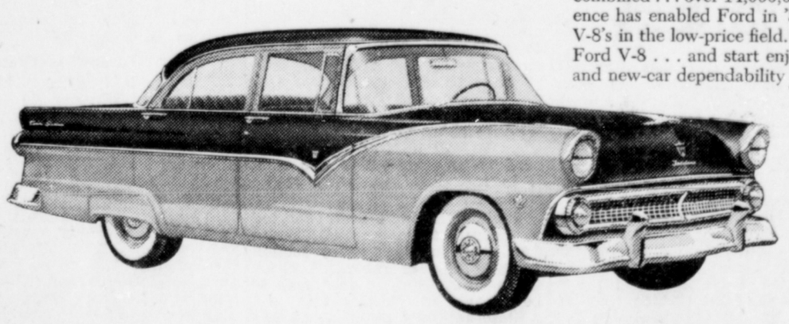

Enjoy Ford's new Trigger-Torque Power
For '55, Ford offers the brilliant-performing new Y-block V-8 and the even more powerful Y-block Special V-8. Both deliver *Trigger-Torque* power, which means you get the power you want when you want it, throughout the entire driving range of your car. With new Trigger-Torque Power you can have split-second starts . . . faster passing ability for a greater feeling of security . . . topnotch response at all speeds. And with Ford's high-compression, low-friction design and deep-block construction, you can enjoy smooth performance and long engine life.

Relax in the smooth comfort of new Angle-Poised Ride
Ball-Joint Front Suspension, which Ford introduced in its field last year, has proved itself over billions of miles. For '55 it is still better. Springs are set at an angle to absorb shock from the front as well as straight up. This provides delicate responsiveness to cushion tiny bumps as well as husky "muscle" to flatten big bumps.

Take your pick from 16 brilliant new Ford Models
This year, you get Thunderbird-inspired styling in any Ford you choose. And there's a variety of excitingly new single and two-tone body colors with charmingly color-keyed Luxury Lounge Interiors.

Come in for a Trigger-Torque Test Drive!
F.C.A.

McGUIRE MOTOR COMPANY
TELEPHONE SH. 3-3405 WEST LIBERTY, KY.

PLAN NOW TO ATTEND
Cut-Over Celebration
of New Dial Telephone System
MOUNTAIN RURAL TELEPHONE
COOPERATIVE CORPORATION, INC.
Feb. 23, 1955, 7 p.m. C.S.T.
Morgan County High School Auditorium
West Liberty, Ky.
Music by Morehead College Band
Addresses by Judge John A. Keck and others
VALUABLE DOOR PRIZES
Valuable prizes will be given throughout the program. First prize is a Stromberg-Carlson Combination Radio and Clock. Also many other valuable prizes too numerous to mention.

FALSE TEETH
That Loosen
Need Not Embarrass

Many wearers of false teeth have suffered real embarrassment because their plate dropped, slipped or wobbled at just the wrong time. Do not live in fear of this happening to you. Just sprinkle a little FASTEETH, the alkaline (non-acid) powder, on your plates. Hold false teeth more firmly, so they feel more comfortable. Does not sour. Checks "plate odor" (denture breath). Get FASTEETH at any drug counter.

When a Cold Strikes
Strike Back with PIN for COLD DISCOMFORTS
It's Liquid - 35¢ Per Bottle

TAULBEE MONUMENT COMPANY
Hazel Green, Ky.
Dealers in Marble and Granite Memorials.
See Us Before You Buy.

CAVANAUGH EXPERT SHOE REPAIRING
ALL WORK GUARANTEED
Visit Our Shop For The Best
No. 8 Court Street
MT. STERLING, KY.
Your Patronage Appreciated

DENNIS POOL ROOM
NICE POOL TABLES
COURTEOUS SERVICE
Fish Sandwiches, Hot Dogs, Hamburgers, Sandwiches, Soft Drinks, Chili and Ice Cream
JASPER DENNIS, Prop.

FOR ALL LATEST
MAGAZINES
Come To The
COLE HOTEL LOBBY

MONUMENTS
For the best in monuments at the lowest prices contact us first
THE PAINTSVILLE MONUMENT COMPANY
Ph. 520 - W. W. Conley, Mgr.

WATCH REPAIR
AT
MAXEY JEWELRY SHOP
Upstairs in Gullett Bldg.
West Liberty, Ky.

$ $ $
Wanted!!
Poplar, spruce pine, $15 stumpage, or $33 where can be loaded. Oak $12 stumpage or $25 where can be loaded. See or write—
Walter W. Day
Elkfork, Ky

Superior Quality
FERTILIZERS
Special Prices
4-12-8 or 3-12-12 Muriate $45.50 Per Ton
5-10-15 Sul. .... $58.50 ton
6-8-6 Sul. ..... $47.50 ton
4-12-8 Sul ..... $48.90 ton
20% Superphosphate, $31.00
Discounts on Large Lots
SEE—H. T. ROBERTS
Farmers Fertilizer Service
Frenchburg, Ky.
Opposite State Garage, Rt. 36, and on down Rt. 36, 1½ miles.

HOLLIDAY
(By H. H. Holliday)

Feb. 14—Since my last writing this community was saddened by the sudden death of one of our beloved citizens, Burns Collinsworth, who died of a heart attack. He had been in poor health for some time but was not thought to be serious. He was a coal miner in his younger days and had been doing farm work for the past two decades. He leaves a wife, Eva Smith Collinsworth, and one son, Willie. He has several grandchildren. The writer extends sympathy to the bereaved ones.

Harrison Holliday decided to take a college course at Morehead with several of Morgan county teachers who go down on a bus which is furnished by Supt. Stewart each Monday night. The course they have chosen is Science for Teachers.

The severe cold spell here with nine inches of snow caused the mail boy not to run Friday of last week but he did go Saturday and so we got the copy of The Courier which we read over the week end.

Harrison Holliday who teaches at Trace Fork says he heard from Ralph Brown, SCF director for this section, who says the school will be sponsored this year. He plans to visit his school and at Rockhouse where Mrs. Anos Conley is teaching, this week.

Mrs. Frank Gullett gave a household shower in honor of Mrs. Ruie Gullett Clark who was married only a short time ago.

Mr. and Mrs. Henry Adams and daughter of Stacy Fork were the Sunday guests of Mrs. Bryan Lacy.

DEED C. CONLEY DIES

Deed C. Conley, 65, of Falcon, died Feb. 2 in the Veterans' hospital in Huntington. He was born at Wheelersburg, near the Magoffin-Morgan line, a son of Hoston and Mary E. Conley and married Pearl Blanton. Funeral was at the State Road United Baptist church and burial was at Falcon.

OFFER OF REWARD

The Fidelity and Deposit Company of Maryland, will pay 20 per cent of any cash recovered which was lost by Peoples Bank of Sandy Hook, Kentucky through armed robbery on November 19, 1954. All inquiries should be directed to Peoples State Bank or to the undersigned.

Peoples Bank of Sandy Hook, Kentucky acting through its designated officers, shall be the sole judge as to the person or persons entitled to this reward and the share to be paid to each person who may claim this reward.

Dysard & Dysard
1102 Second National Bank Bldg.
Ashland, Kentucky

Attorneys for Fidelity & Deposit Company of Maryland

USED CAR SPECIALS
GUARANTEED TO BE
A-1

1954 Ford 4 door Crestline
1953 Chevrolet Tudor, extra clean
1952 Ford Tudor, R & H
1951 Ford Tudor, R & H and overdrive
1950 Ford Tudor
1949 Chevrolet Tudor

TRUCKS

1954 Ford pickup
1954 G.M.C. pickup
1950 Ford pickup
1952 Ford F-6, 2200 actual miles
2 1951 Ford F-6
2 Used Avery Tractors, bargains

LOW DOWN PAYMENT · EASY MONTHLY TERMS
Ford
McGUIRE MOTOR COMPANY
WEST LIBERTY, KY.

THIRD ANNUAL
TRI-COUNTY PUREBRED
BEEF CATTLE SALE
ANGUS — HEREFORD
MONDAY, MARCH 7
AT 1 P.M.
FARMERS STOCKYARDS
MT. STERLING, KY.
AN ABSOLUTE AUCTION OF 20 BULLS AND 10 FEMALES. CATTLE WILL BE SOLD IN FARM CONDITION.

So-Good—We Guarantee em!
Peters Diamond Brand WORK SHOES WITH BOL TAN SWEAT RESISTANT LEATHER INSOLES

Let us tell about the BOLTAN INSOLE TEST... the results will amaze you.

We guarantee that the BOL TAN SWEAT RESISTANT LEATHER INSOLE built into DIAMOND BRAND WORK SHOES will not deteriorate from perspiration conditions..or a new pair of shoes will be supplied Free and the full purchase price of your original purchase will be refunded.

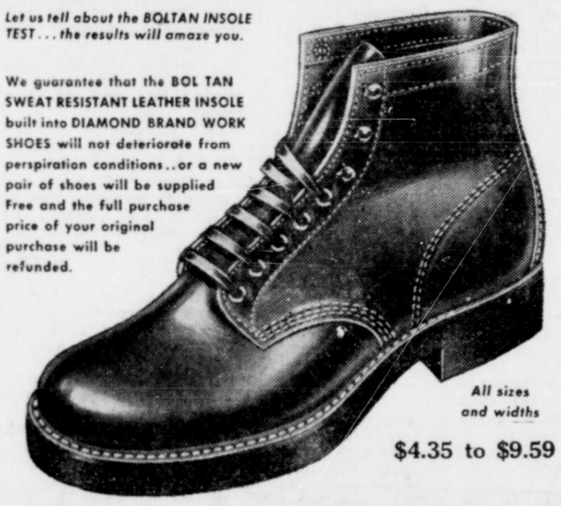

All sizes and widths
$4.35 to $9.59
We have just received our Spring line of Shoes for all the family.
McKENZIE'S GENERAL STORE
WEST LIBERTY, KENTUCKY

MORGAN NEEDY RECEIVE $25,384

FRANKFORT, Ky., Feb. 14—Residents of Morgan county drew a total of $25,384 in public assistance payments for January—covering old age assistance, aid to dependent children and aid to needy blind—it was reported today by Commissioner of Economic Security Vego E. Barnes.

County payments in January included $15,206 for old age assistance; $8,615 in dependent children payments, and $1,563 for the needy blind.

Ezel Homemakers Met At Rose Home

The Progressive Homemakers of Ezel met at the home of Mesdames John and Harold Rose for the February meeting on gardening, given by Mrs. J. D. Mays.

Mrs. Mays also gave the Scripture reading, choosing the 6th chapter of John. Prayer was by Mrs. Harold Rose. Thought of the month, "My Gift," by Mrs. Conrad Rowland.

The roll call was answered by telling the project most enjoyed in the club.

Mrs. Harold Rose gave an interesting report on Farm and Home Week in Lexington.

A delightful recreation period was enjoyed, directed by Mrs. Boyd Anderson.

Refreshments of frozen lemon pie, tea and coffee were served to Mrs. D. W. Ingram, Mrs. J. D. Mays, Mrs. Boyd Anderson, Mrs. Marion Rowland, Mrs. Conrad Rowland, Mrs. Clay Wade Nickell, Mrs. Roy Cox, Mrs. E. A. Cecil, Mrs. Elie McGuire, Mrs. John Rose and Mrs. Harold Rose.

Wade McClure, 72, Dies In Oklahoma

James Wade McClure, 72, native of Ezel and a retired farmer and former county and State of Oklahoma employe, died Jan. 23 in Oklahoma City, Okla., following an illness of about two years.

McClure had lived on the same farm four miles west of Welch, Okla. for the past 36 years. He had resided in the Welch community since 1905. He was born April 4, 1882, in Morgan county, Kentucky. He was a member of the First Christian church, Welch, and of the Welch Masonic lodge.

His wife, Mrs. Lou Ellen McClure, died Aug. 3, 1951.

McClure served as Craig county undersheriff from 1940 to 1941, and as a state investigator from 1942 to 1945. He was an adjustor for the state board of affairs from 1947 to 1951.

Survivors include one daughter, Mrs. Byron Smith, Tulsa; one son, Lloyd McClure, Rt. 1 Welch, three grandchildren and five great-grandchildren.

Services were in First Christian church, Welch. Burial was in the Welch cemetery.

West Liberty Native Dies In Oklahoma

The Courier has just been informed of the death last Nov. 5 of Mrs. Delphine Carr Bierman, 47, in Mercy Hospital in Oklahoma City of cancer.

She was born in West Liberty, a daughter of Ellis M. Carr and the late Dell Kendall Carr. Her mother died when she was two years of age and her father took her and her sister and brother to Oklahoma to live with an aunt, Mrs. Emma Jeffress. She attended school in Oklahoma City and at Ada, Okla.

Funeral and burial was at Oklahoma City.

The deceased was a member of the Eastern Star and the Baptist church.

Besides her aunt, she is survived by her husband, Ed J. Bierman; a daughter, Elaine Ann, and son, Paul Edward Bierman, all of Oklahoma City; her father, E. M. Carr, Ada; a sister, Mrs. R. H. Bourne, El Reno; a brother Denzel Carr, Berkley, Calif., and a half-brother, J. C. Carr, Ada.

The deceased was a niece of Rev. J. B. Kendall of Lexington; Mrs. Elizabeth Neal of Wilmore and C. H. Kendall of Detroit.

CANEY
(By Astor Barker)

Feb. 14—Mrs. Everett Morris, who has been a patient in St. Joseph Hospital at Lexington, is expected home this week.

John Adams is still confined to his home due to serious illness.

The snow last week caused the Cannel City school to close Friday. It also caused hazardous roads, preventing the mail arrival from Jackson Friday.

Mr. and Mrs. Astor Barker had business in West Liberty Wednesday of last week.

Your correspondent received a letter from Mrs. Wm. B. Taylor of Aberdeen, Maryland last Saturday, concerning the article on the Dingus and Addington families recently published in The Courier and requesting information on the Hammond family saying she was a descendant of John Hammond. Mrs. Taylor is a Licking Valley Courier reader.

Haskel Gilliam and Charlie Lykins of Malone were here last week making some repairs on the Masonic hall.

Crate Holbrook of Royalton called on Rev. and Mrs. B. T. Morris Saturday afternoon.

Sales Report of the Farmers Stock Yards At Flemingsburg, Ky.

Feb. 12, 1955—

HOGS — Packers 16.10 to 17.70.

CATTLE — Heifers 14.10-17.10; Baby Beeves 15.75-20.90; Cutter Cows 9.50-12.50; Fat Cows 11.60-13.50; Springers, Fresh Cows 67.00-104.00; Bulls 14.80-17.30; Cows and Calves 115.00.

CALVES — Top Veals 28.00; Medium 20.00-27.00; Common and Large 18.00.

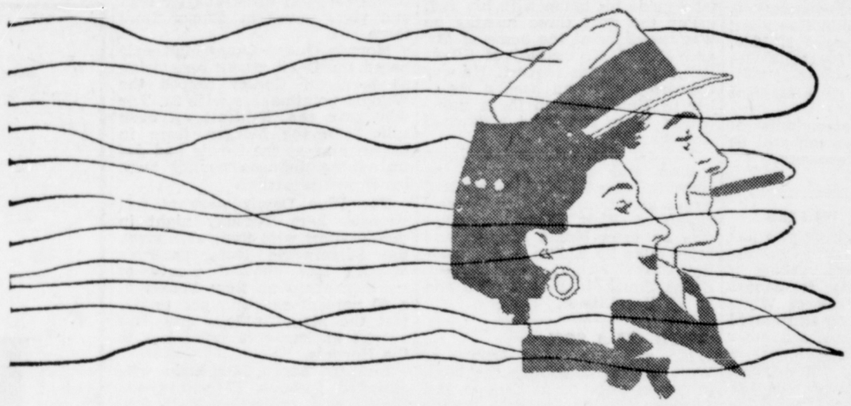

Even the air you breathe is better!

Chevrolet's new
High-Level ventilation system
gives you cleaner, fresher air, and all you want of it!

Air enters here at hood-high level—away from road heat, fumes and dust!

Only Chevrolet and higher-priced cars give you a ventilation system like this!
A special chamber under the ventilation louvers keeps rain out of the car and supplies you with a more even flow of air. And it also acts as a girder, making the car stronger.
This is just one of the exciting discoveries you'll make when you drive the Motoramic Chevrolet! Come in and see.

The Bel Air 4-Door Sedan.

Everything's new in the motoramic
Chevrolet
CHEVROLET

ROSE CHEVROLET CO.
West Liberty, Ky. — Phone SH 3-3505

WWW CHEVROLET SALES
Ezel, Ky. — Phone PA 5-4165

The Licking Valley Courier

Published Every Thursday by
COURIER PUBLISHING COMPANY
West Liberty, Kentucky

Successor To
The Licking Valley Scorcher, Established 1880

Entered as second class matter April 7, 1910, at the postoffice, West Liberty, Ky., under Act of Congress.

$3.00 a Year—Always in Advance

Office in West Liberty Hardware Bldg., Main St.
Telephone SHerwood 3-3845

In requesting change of address, give old address

MEMBER:
Kentucky Press Association
National Editorial Association

Earl W. Kinner.....Publisher
Bernard E. Whitt.....Editor
Helen Price Stacy.....Associate Editor

GIVE YOUTH A CHANCE

The old adage that youth should be seen and not heard is not upheld by society today. Instead, youth of our country are being given places of importance in every community activity. It is with pride we note the emphasis that churches of West Liberty are placing on their youth programs.

West Liberty's young people are more than willing to do their part in any activity of church, school or community. They are alert to possibilities for recreation, as well as work, and are quick to make suggestions. Once they have the germ of an idea for a project, they look to the oldsters for guidance and help in carrying out their plans. At a recent church party thirty young people were present. That same night, twenty-five Boy Scouts gathered for their regular meeting. It would be safe to assume that, had each of the four churches in West Liberty sponsored a youth event that same evening, the attendance at each could have been twenty-five or more. In a community the size of West Liberty, a total of one hundred youth between the ages of eleven and eighteen, all engaged in supervised play and work, would be an impressive figure.

With increased effort on the part of citizens of West Liberty, we can boast a youth program that would set an example for other communities, some of whom are greatly troubled by that menace of our era, juvenile delinquency. Young people have lots of energy, and it should be used in ways to benefit society. Busy minds and bodies are not likely to find time for activities that lead to juvenile court. Apart from home training—which is the first influence felt by a child—the part the community plays in emphasizing youth work is of vital importance.

James C. Zimmerman, office manager of the Spencer Chemical Company's plant at Henderson, Ky., has been named director of Industrial Development of the Kentucky Chamber of Commerce to succeed Walter B. Koch whe has gone to Monroe, La. Zimmerman will direct KCC's industrial locations service and coordinate its community development programs.

• LETTERS TO THE EDITOR

The Courier—

Here is my subscription for The Courier as I enjoy reading the news from home. I was born and reared at Kellacey near the mouth of Blackwater. I have been away 40 years. My many friends may know me better by Mattie Vest or Cassidy, daughter of the late Willie and Jessie Vest. I have two sisters living back there, Serena Roberson of Ezel and Georgia Anne Hogg of Mt. Sterling. I was back for the funeral of my sister, Mrs. Minnie Smith, some few years ago.

MATTIE HEFLIN
478 Middletown Pike
Franklin, Ohio

GULLETT & SPENCER CLINIC
BIRTHS

Feb. 9, Mr. and Mrs. Norman Lee Howard of Sandy Hook, a girl.

Feb. 9, Mr. and Mrs. Omer Ross of Ezel, a boy.

Feb. 11, Mr. and Mrs. Glenn Edward Havens of Mize, a boy.

Feb. 12, Mr. and Mrs. J. C. Lykins of West Liberty, a boy.

MARRIAGE LICENSES

Hiram Davis, 41, of Daysboro, and Lula Perkins, 45, of Payton.

George Hollan, 20, son of John Hollan of Stillwater, and Opal O'Hara, 18, daughter of William O'Hara of Trent.

Denzil Dunn, 30, son of William Dunn of Zag, and Cora Howard, 15, daughter of Conley Howard of Zag.

MORDICA
(By Mrs. Relford McKenzie)

Mr. and Mrs. Ora Trimble have bought a new TV set.

Mr. and Mrs. Relford McKenzie had as dinner guests Sunday Mr. and Mrs. Lawrence Davis and daughter and Charley Trimble.

Auty Adkins was in West Liberty Tuesday to see a doctor.

Mr. and Mrs. Mart Isom attended the funeral of Aunt Tenny Conley.

Mrs. Cordie Fairchild was in West Liberty a few days ago to see a doctor.

Sam Keeton who has been on the sick list, is slowly improving.

Relford McKenzie and Norman Smith, also Mart Isom were in West Liberty Saturday on business.

IN OL' MORGAN

(Continued from page one)

own cooking and is a right good cook for a lad of 85 years. He is a member of the West Liberty Whittlers Club (no dues) and can be found on the town square most any day the weather permits.

Miss Lula Allen, after many years of service in May Wholesale Grocery of West Liberty, is retired and lives a quiet but active life at White Oak. She is treasurer of the White Oak Christian church and one of the church's most zealous workers.

More is known about the pioneer George Allen's ancestry than of Bill's. It is known that the father of George was John Allen, the Revolutionary Soldier from North Carolina, Hillsboro District. John married Janet Coleman of Virginia and her father Samuel Coleman was a Revolutionary Soldier from Virginia. He was married to Sarah Lyons. John Allen left a will in Orange County, N. C. dated 1812, naming his wife and children. There is no mention of a son Bill. For this reason it is believed that Bill and George were cousins.

From the marriage of George Allen and Cynthia Patton, we have the following children: David, born about 1800, married Jennie Martin; William, born about 1800, married Nellie Osborn, born December 14, 1838; Samuel, born April 6, 1821, died March 10, 1851, married Sarah Osborn, born February 28, 1827, died November 30, 1901; Felix, born 1814, died 1907, married Rodah Martin, born September 12, 1823, died February 22, 1863; Jackson born 1815, married Susan Gayheart; Sally, born about 1817, married Ruben May, born about 1800 (a son of John and Sarah Phillips May, Pike county); Cynthia born July 15, 1819, died November 10, 1884, married Hiram Begley; Archable Allen, born May 25, 1820, died October 2, 1888, married Florenda Gayheart; and John born January 1, 1829, died 1866, married Parthena Osborn, born November 12, 1831. The census of 1850 gives many of the above dates.

Many of the descendants of these pioneer settlers can still be found in Eastern Kentucky.

•

MORGAN NATIVE WRITES

Sheriff Aaron Lykins had a letter from Harlan Allen in Charleston, W.Va. this week asking if there were electricity, telephones or gas on Vance Fork of White Oak. Harlan was born and reared there and taught school a number of years. He is a lawyer now in Charleston and for three years has been ill but said he was now back in his office.

There is a good highway up past the place where Harlan was reared. There is also electricity, but no gas or telephones. Mr. Allen has been sent a copy of the Courier so he can see what is going on.

•

TEMPERATURE 2 ABOVE ZERO REPORTED HERE

John Turner, official U. S. weather observer in West Liberty, reports the temperature dropped to 2 degrees above zero here Saturday morning. On Sunday morning the temperature registered 4 degrees above zero at the water plant in West Liberty. But some thermometers in West Liberty showed readings lower than that, and Courier correspondents in some rural sections of the county report much colder temperatures. A low of 21 below zero was reported from Florress Sunday, 14 below at Elamton, 6 below at White Oak and 12 below at Yocum.

ASHLAND KEEPS STATION

Senator Earle C. Clements advised Ashland businesmen last week he is working to prevent the discontinuance of the Ashland district induction station. The station serves 43 counties in Eastern Kentucky, Southern Ohio and Southern West Virginia.

CHURCH CONTRIBUTIONS

Further contributions to the church building fund at White Oak, as listed by Miss Lula Allen, secretary, follow—

K. B. Whitt (Kelly Whitt of White Oak	$5.00
Church offerings, donated by ministers	$30.00
Total	$35.00

Courier Want Ads Pay!

Jefferson County Officers To Back Judge Bert Combs

LOUISVILLE, Ky., Feb. 16—A group of Louisville and Jefferson county officials—about 43 in all—will support Bert T. Combs for the Democratic gubernatorial nomination.

The vote of confidence for the Prestonsburg candidate came Tuesday at a closed meeting attended by Gov. Lawrence Wetherby and Lt. Gov. Emerson Beauchamp.

Combs' rival, A. B. Chandler, called the action a "waste of time," and claimed the Democrats would nominate him in the Aug. 6 primary.

Chandler, opening state headquarters here, also said he is running his political wagon "with the tail gate down" and invited everyone aboard.

An antiadministration candidate, he promised to prevent waste and extravagance if elected governor. "And I'm an old hand at that," he added.

Andrew Broaddus, Mayor of Louisville, said the action to back Combs was "unanimous . . . on the part of everybody present."

Those attending the session said no mention was made of prospective candidates for lieutenant governor, attorney general or the other state offices.

OBITUARY

BOLEN

Henry Clay Bolen, son of John and Ella Pack Bolen, was born March 27, 1872, and died Sunday, Feb. 5, 1955, past 82 years of age.

He was married to Eva Pok. To them weer born nine children, all deceased except one son, Lynn, who made his home with his dad.

For the past three months he was cared for at the home of Mr. and Mrs. J. F. Bradley at Silver Hill who was his request. He was converted and had been a member of Union church for a number of years and lived a devoted Christian life.

Funeral was held at the Union church and burial was in the Hamilton cemetery at Silver Hill under direction of Potter Funeral Home of West Liberty. Prayer was by sister Nettie Bradley and brief talks by Elders A. C. Bradley, Floyd Wright, Tom Wright, Bryon Smith, R. H. Ferguson and D. W. Beculhimer.

BIRTH OF A SON

Mr. and Mrs. J. C. Lykins of West Liberty announce the birth of a son Feb. 12 at Gullett and Spencer Clinic. Paternal grandparents are Mr. and Mrs. Rollie Lykins of West Liberty. Mrs. Lykins is the former Miss Marie Perkins, daughter of Mrs. Recie Perkins of Michigan, formerly of Morgan county.

A Want Ad placed in the Courier will bring quick results.

JOHN ADAMS, 76, DIES WEDNESDAY

Funeral services for John Adams, 76, veteran of the Spanish-American War, will be held Friday, Feb. 18, at the Church of God at Caney with Rev. Roy Benton officiating. Adams died Wednesday after an illness of six months.

Surviving are one son, Lonus Adams of Dayton, Ohio, and four daughters, Mrs. Gertrude Lykins of Caney, Mrs. Goldie Gullett of Mt. Sterling, Mrs. Bell Johnson of Caney and Mrs. Mabel Wells of Dayton, and one brother, Crayton Adams of Caney. Burial will be in the Caney cemetery under direction of Potter Funeral Home.

DEVILS DEFEAT OLD FOE 71-51

The Morgan Blue Devils ran their season record to an 8-win 12 loss mark this week, suffering an 80-58 setback at the hands of Oil Springs there Friday night before roming to a 71-51 verdict over Salyersville on the local hardwood Tuesday evening.

Snow and hazardous road conditions forced the Devils to make the trip to Oil Springs with only 5 players off the Blue first 10. Only four Morgan lads were there for the B team contest. Thus Devil Coach Glenn Stanley was forced to use substitute forwards Joe Lykins in both the second and first team games.

Although the Blue Devils stayed close behind the home town Wildcats during the first half, the sharp-shooting Oil Springs quint built their 6 point halftime edge into a 19 point three-quarter lead and were never in danger from there on.

Morgan Guard Larry McKenzie paced the Devil attack registering 23 markers. Conley topped the Wildcat pointmakers with 21. The win gave the Wildcats an even split with the Morgan team in season play as the Devils had defeated the Johnson county team by 10 points earlier.

The Blue Devils were at full strength here Tuesday night in their contest with their arch rival, the Salyersville Hornets. The Morgan lads showed plenty of marksmanship as they blazed at a 40 percent shooting pct. to defeat the Magoffin lads and thus avenge an earlier 3 point loss to the Hornets.

Led by Larry McKenzie who whipped through 27 points, the Blue Devils grabbed a 17-10 first quarter lead and built it to a 20-point 71-51 advantage during the final three periods. Gilliam led the Hornets, registering 14.

The Morgan team will travel to Louisa Friday night and then return home Tuesday for an engagement with Sonny Allen's Breck Eaglets.

Elliott Leads In Increase In Bank Deposits In 1954

Elliott county had the biggest gain, percentage-wise, in bank deposit increases during 1954 of any of the 16 counties in the Seventh district of the Kentucky Bankers Association, according to figures released last week by J. Douglas Turner of Paintsville, chairman of the Seventh district bank group.

Ten counties in the district showed increases in bank deposits during 1954 and six showed decreases.

Elliott's increase of 20.7% led the list. The increase in dollars in Elliott was $181,641.00.

Other Eastern Kentucky counties showing increases last year were Boyd 14%; Greenup 10%; Morgan 7.8%; Breathitt 6.3%; Johnson 5.7%; Magoffin 5.6%; Pike 5.5%; Floyd 4.1%; and Knott 1.9%.

Counties that had decreases in bank deposits were Letcher 9.6%; Leslie 4.8%; Perry 2.9%; Lawrence 2.1%; Martin .9%, and Carter .3%.

Total deposits at the end of 1954 in the 28 banks in the 16 Eastern Kentucky counties amounted to $139,462,066.00, up $7,627,838.00 from the $131,834,227.00 at the end of 1953. The percentage increase was 5.9%. Loans in the same period increased 6.7%.

Average earnings of the banks was 5.6%.

S. S. ATTENDANCE

Christian	75
Baptist	62
Methodist	53
First Church of God	45
Methodist Mission	18

Interest In Strawberry Planting Is Increasing; Orders Being Taken

March is the time for setting strawberry plants in Kentucky, according to County Agent Carl W. Sinclair. The plants of the certified Tennessee Beauty variety are available.

Walter Franklin, circuit court clerk, has been producing strawberries and is interested in strawberry production as a supplemental cash crop for Morgan. Mr. Franklin is now taking orders for strawberry plants to be delivered in March. He is doing this as a free service to the farmers of the county.

The following persons have ordered plants and plan to have a small acreage this year—

Archie Smallwood, Grassy Ck.
Clint Whitt, Redwine
Ventus Burton, Payton
J. P. Wheeler, Grassy Creek
Curt Jackson, Ezel
Jim Caudill, West Liberty
M. T. Williams, West Liberty
Arnold Brown, White Oak
Estill Franklin, Cottle
Bishop Benton, Index
Howard Standafer, Zag

The Tennessee Beauty cost $10 per thousand, plus delivery fees. Any order for 400 or less are shipped postpaid. Plants should be ordered immediately for setting in March.

AT SUNDAY SCHOOL MEET

Warren Robbins, Mr. and Mrs. L. H. Owen, Mrs. Claude Wells and daughter Lorene, Mrs. Alvin Evans, Mrs. Homer Hanet, Mrs. Jerry Stacy and Mrs. Thelma Carver attended the district Baptist Sunday school convention at the First Baptist church in Jackson Tuesday.

NOTICE TO ALL VOTERS

All voters who have not registered or any voter wishing to change his place of registration should be sure to come in at once and register or change his voting place before the registration books are closed.

AUSTIN HILL, Clerk

Subscribe for your home paper

FOR SALE

BURLEY BELT FERTILIZER

A fertilizer made exclusively for Kentucky soils, in Lexington, Ky. Has been tested and proved to be highly satisfactory. I have a good supply in stock now for all kinds of crops. Also have Amonium Nitrate and Potash. Plenty of Lumber, all sizes. Also have good supply of mixed hay and timothy, and coal. Deliveries made anywhere. Satisfaction guaranteed.

ORMOND LEWIS

West Liberty or Pomp, Ky. Phone SH 3-4020

Baby Chicks

U. S. APPROVED
PULLORUM CLEAN

- NEW HAMPSHIRES
- WHITE ROCKS
- WHITE LEGHORNS
- BARRED ROCKS

Chicks Available Each Saturday

STRAIGHT RUN	$15.50 per hundred
PULLETS	23.50 per hundred
LEGHORN PULLETS	32.00 per hundred

CASKEY HATCHERY
WESTERN AUTO
WEST LIBERTY, KY. — PHONE SH 3-3341

$200.00 REWARD

A reward of $200 will be paid by the undersigned for information leading to the arrest and conviction of person or persons who entered and robbed the Blair Wholesale Grocery Co. the night of Tuesday, Feb. 8-9, and took approximately 10 cases of cigarettes.

Any information received will be held strictly confidential.

BLAIR WHOLESALE GROCERY CO.
West Liberty, Ky.

The Morehead Broadcasting Company
Announces . . .
MOREHEAD'S NEW 1000 WATT
RADIO STATION
FRIDAY, FEB. 18 - 9:00 A.M.

Invites you to visit the modernly equipped offices and studios.

A community project contributing to the cultural religious, educational and economic life of the area.

TUNE IN . . .
WMOR
1330 ON YOUR DIAL

Society -- Personals

Phone SHerwood 3-3845, West Liberty, Ky.

Mrs. Robert L. Meyers who has been a patient in Good Samaritan Hospital in Lexington a few weeks, was removed to the West Liberty Hospital Monday. She has been ill since suffering a stroke several weeks ago. Rev. Meyers returned with her and is recuperating after surgery in the Good Samaritan Hospital.

Edward Gevedon, manager of the Licking Valley REA, and Mrs. Gevedon, Joe D. Stacy, a director, and Mrs. Stacy, Tom Richardson, a director, and Atty. and Mrs. Ralph N. Walter are attending the annual convention of Rural Electrification Administration officials in Atlantic City this week.

The following five West Liberty men returned Sunday night from a four-day quail hunt in Georgia—Woodrow W. Barber, Dr. Ralph Gullett, Paul Williams, Joe Haney and Wendell Nickell. They say they got 30 quail.

W. H. Wells, Henry Wells and Henrietta Wells were in Booneville Tuesday. Mrs. Wells and the children are visiting in West Liberty this week. Their son James is in the hospital here.

Coon Stamper and son were in town Tuesday.

Malva Morris and sister, Mrs. Nathan Gibbs of Hazel Green were in town Tuesday.

Omer Lewis and Wiley Day were in town Tuesday.

Robert Patrick, who resumed his former position as a guard at LaGrange state prison, spent the week end here.

Mrs. Clay McKenzie returned home after visiting her daughter, Mrs. Denver Stapleton of Paintsville.

S-Sgt. Demaree D. Elam from Pine Castle AFB, Orlando, Fla., is spending a 20-day leave with his parents, Mr. and Mrs. Herbert Elam, of Cannel City.

Mrs. Denver Stapleton and her daughter are visiting Mr. and Mrs. Jerald Amyx and Mrs. Clay McKenzie.

Miss Dixie Gillespie, daughter of Mr. and Mrs. Rodney Gillespie of Hazel Green who is a major in art at the University of Kentucky, is listed as an honor student for last semester, having made straight A's.

Ida Brown returned recently from the home of her daughter, Mrs. Luther Powell in Middletown, Ohio where she had spent much of the winter. Mr. and Mrs. Powell and Mr. and Mrs. Flem Vanwinkle returned home with her.

Mrs. Ida Brown enjoyed a telephone conversation with a daughter, Mrs. Ernest Stacy, at Okmulgee, Okla.

Kelly Johnson had a nice Jersey cow to die last week.

Roland Whitt will celebrate his 84th birthday Saturday, Feb. 19.

Chas. Black is completing a nice residence near his store.

John Conley attended the funeral of Mrs. Shiloh Conley on Elkfork Monday.

Dr. Luther Ambrose and Mrs. Ambrose of Berea College spent this week visiting and lecturing at the Crockett school in Morgan, also in Wolfe and Elliott counties. Dr. Ambrose is head of the Ford Foundation directed by Berea College.

Austin Hill was in Ashland on business last Friday.

C. F. Kirk, Paintsville attorney, was in West Liberty on business Wednesday.

Clyde Whitt is ill of pneumonia in the West Liberty Hospital.

Rev. Charles Thompson of Salyersville attended the basketball game at West Liberty Tuesday night. He said that on March 1 and 2 at 7:30 p.m. a movie would be shown. The film is "Mr. Texas and Souls In Conflict" will be free. This is a series in the Billy Graham revival to be used in prayer meetings. Everyone is invited to attend.

Tip Adkins of Straight Creek is moving to Joe Stacy's farm at Blaze known as the Joe Phillips place.

Golden Byrd, supervisor of the girls dormitory at Hazel Green Academy fell last week and broke her arm.

Noah Elam of Index and Boone Lykins of Caney were in town Thursday.

Merle Nickell, coach at Buffalo high school in Larue county, spent the week end here with his parents, Atty. and Mrs. J. Blaine Nickell.

Friends and relatives of B. Jackson Elam, 109 Elam Park in Lexington, will be glad to learn he is doing good this winter after being confined to his home for 15 months.

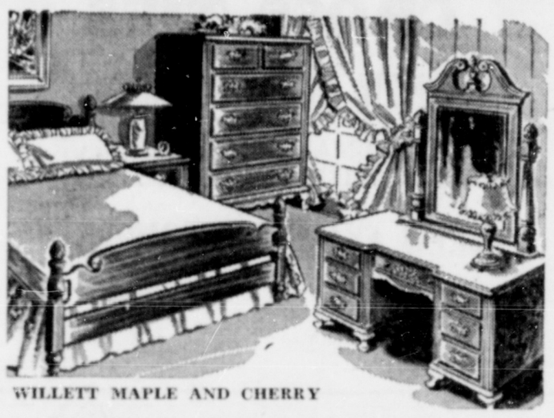

WILLETT MAPLE AND CHERRY

C. C. ELAM & CO.

WEST LIBERTY, KENTUCKY

DO YOU SLEEP WELL AT NIGHT? If not, see C. C. Elam & Co. for SEALY POSTURE-PEDIC MATTRESSES.

SEE This Array of Hollywood Favorites . . .

HEAR a Parade of Your Favorite Tunes

IN "Miss Hattie"

A Full-Color, Full-Length Picture

You'll enjoy every minute of this interest packed program—an entertaining and informative program that will delight young and old alike AND IT'S ALL FREE

PLUS

A New Gordon Family Hit

Also, "What's NEW for 1955"

"Oddities in Farming"

"Power Steering Takes Over," and Added Short Subjects

The "Day of the Year" for the "Man of the Soil" . . . and His Entire Family

JOHN DEERE DAY

Feb. 21

ADMISSION BY TICKET ONLY

If you haven't received your tickets or need more, be sure to ask us for them . . . THEY'RE FREE

HOME SUPPLY COMPANY

WEST LIBERTY, KENTUCKY

Rex Theatre

West Liberty, Ky.

M. S. 27

NEW SHOW TIME
Mon.-Tues.-Wed.-Thurs.-Fri. 7:00 P.M.
Saturday—1:30 & 7:00 P.M.
Sunday—1:30 & 7:30 P.M.

Friday-Saturday, Feb. 18-19
Column South
Technicolor, With
Audie Murphy - Joan Evans

Sunday-Monday, Feb. 20-21
Treasure of the Golden Condor
Technicolor, With
Cornel Wilde - Constance Smith

Tuesday-Wednesday, Feb. 22-23
Dial M for Murder
Warner Color, With
Ray Milland - Grace Kelly

Thursday, Feb. 24
Jivaro
Technicolor, With
Fernando Lamas-Rhonda Fleming

HOWARD MARRIAGE TOLD

Mattie Howard, 51, of Morehead, and Henry Howard, 51, also of Morehead, were married Dec. 11 at Lawton with Rev. Milton Haywood performing the ceremony. The bride is a daughter of F. M. and Georgia Hays, Frenchburg, and Mr. Howard is a son of Berry and Eliza Howard of Sandy Hook.

MORGAN BURLEY

(Continued from page one)

sie as a variety low in nicotine that was a more stand-up type than Ky. 16 and that it produces a good yield of a good quality fluffy tobacco. Ky. 58 is resistant to the diseases root-rot and mosiac.

Burley 21 is a wildfire resistant variety, but nothing is known about the nicotine content and seed has to be purchased from the University of Tennessee Experiment Station. He cautioned farmers to try it on a field experimental basis only.

A soil high in fertility is necessary to produce a good crop and Massie urged farmers to have a balanced fertilization program. He stressed the use of fertilizer materials high in phosphate and potash. Most of the potash in tobacco fertilizer should be of the sulphate instead of the muriate form. Potash from the muriate form tends to produce white stems in tobacco and to produce leaf that will hold water and be in too high case at selling time. Manure is low in phosphorus and most of the potash in manure is in the wrong form for tobacco.

Only enough nitrogen should be used to insure good growth. The fact that the crop remains in the field too long and is held green without ripening properly produces leaf that is high in nicotine content. A soil test is desirable for proper fertilizer practices. Tobacco likes a soil that is from 5.8 to 6.2 acidity.

Plowing tobacco too often and deep produces a tobacco high in nicotine, red, and of a poor quality. Plowing only deep enough to control weeds and often enough to just break up the crust after a rain is recommended.

Tobacco should be allowed to be in full bloom (three out of four plants in bloom) before topping. Then it should be suckered only once with the two top suckers left, and these should then be cut out just ahead of the knife. The tobacco should be allowed to be really ripe or yellow before cutting. Priming was recommended to save valuable bottom leaves.

Rotate Tobacco Land

The return to rotation of tobacco fields out of sod was stressed. Massie said nicotine tests were run on one field where continuous cultivation was practiced and that the nicotine content averaged almost 6%. He said for some unknown reason the ability of land to produce frog-eyed tobacco, so much in demand by buyers, seemed to disappear under continuous culture. He cited examples in results in Bluegrass soils where tobacco had been growing for 40 years or more to stress this point.

These are the practices recommended to produce a low nicotine high quality crop. The farmer may ask—What's in it for me? A continued prosperous burley tobacco enterprise in Kentucky, is the answer. This is the most important problem which the Kentucky burely tobacco industry ever faced! Each farmer is urged to put forth an effort to produce a "low nicotine" high quality crop for 1955.

Virgie Flannery, 54, Dies On Feb. 11th

Mrs. Virgie Kidd Flannery, 54, of Morehead R 3, died at her home Feb. 11.

Funeral services were conducted at the Wyett church Sunday by Rev. Allie Brown and Rev. Chas. Vansant.

Burial was in the family cemetery near the home under direction of Lane Funeral Home of of Morehead.

Courtesy is a coin that will pass at par in any nation.

FREE OFFER

We will oil and adjust all makes of sewing machines free of charge for one week only. If you would like for a representative to call on you, fill in below and mail.

Name .....

Address .....

Type of machine..... ( ) Old ( ) New

SINGER SEWING MACHINE COMPANY

FRANCES WELLS, Representative

Cannel City, Kentucky

COW BRANCH SCHOOL IN AUGUST, 1922

WHERE ARE THEY NOW
Presented By Arthur Johnson

This is a picture of Cow Branch school August 22, 1922. The teacher was Edna Barker of Caney.

This school was on the hill between the mouth of Cow Branch and Lenox, on the farm now belonging to Arthur Conley. It was then called McClain school. The building burned in 1924 and was rebuilt farther up Cow Branch.

In 1927 the school was moved to Lick Branch and became Lick Branch school. Cow Branch school was established the same year and is called Banner school.

From left to right in the front row are Auty Charles Day, Arthur C. Johnson James P. Johnson, Kindrick Caskey, Elden McKenzie, Walter Prentice Walsh, Rose McClain, Ruth Walsh, Goldie Cook and Maud Cook.

In the second row are: Earnest Thompson, Raymond Caskey, Otha Vaughan, Wenford Caskey, Thelma Walsh, Oshie Vaughan, Dortha McClain, Leonard McKenzie Edna Williams and Gladys McKenzie.

Third row: Eulice Trimble, Vergil Lewis, Ollie Boyd Day, Paul Thompson, Mae Caskey, Selma McClain, Nora, Liddie and Phoebe Johnson.

In the back row are Audie Hill, Lou Fairchild, Essie Pelfrey, Ethel Pelfrey, and Kelly Caskey, and seated in the window is Emit Caskey.

These children are now scattered in many states far from this peaceful scene of 1922.

WEST LIBERTY HOSPITAL

Mrs. Edward Kilgore, Cannel City
Jimmie Wells, Booneville
J. S. Tomlin, Campton
Mrs. Robert Meyers, West Liberty
Clyde Whitt, West Liberty
Patty Phipps, Stacy Fork
Kenneth Wheeler, Korea
Baby Fleming, West Liberty
Mrs. Ottie Pennington, Morehead
Elbert Pennington, Morehead

Discharged Since Last Wednesday

Mrs. William Lindon, Gilmore
Mrs. John R. Adkins, W. Liberty
Teresa Lynn Davis, W. Liberty
Logan Little, Daysboro
Mrs. Lucille Sowards, Grassy
Fairanna Lewis, Index
Roosevelt Howell, Redwine
Conroy Hall, Gillmore
Kenneth Culbertson, Pomeroyton
Mrs. Homer C. Gevedon, Panama
Mrs. Herman Prater, Cannel City
Vicky Joan Prater, Cannel City
Virginia Jarrells, Evanston
Dixie Jarrells, Evanston
Mrs. Eliza Howard, Morehead
Lawrence Adams, Salyersville
Mrs. Chalmer Benton, Caney
Robert Salyers, Royalton

THE METHODIST CHURCH

The pastor, Rev. Meyers, has returned from the Lexington hospital and will conduct the regular services.

Each one who can will this Sunday receive a dime-a-day coin card to be used during Lenten Season which begins February 23. The days preceding Easter known as Lent, should have a very real meaning for every Christian. Let each make it a time for deeper consecration and devotion to Christ and his cause.

Also it is to be a time when every one, and church members in particular, are to be at the Sunday morning and night services if at all possible. An individual registration will be kept.

Let God, the Church, your neighbor, yourself—let everybody know that Christ is real and that He lives in you.

SALYERSVILLE STAYS "DRY"

Salyersville's two city precincts voted dry in a local option election Tuesday 334 to 170. Salyersville and Magoffin county have been dry heretofore. Catlettsburg, which has been wet for many years, became dry last week when the Court of Appeals affirmed a vote of 25 majority for local option in June of 1953.

Worthwhile Reading . . .

. . . for your whole family in the world-famous pages of The Christian Science Monitor. Enjoy Erwin D. Canham's newest stories, penetrating national and international news coverage, how-to-do features, home-making ideas. Every issue brings you helpful easy-to-read articles.

You can get this international daily newspaper from Boston by mail, without extra charge. Use the coupon below to start your subscription.

The Christian Science Monitor
One, Norway Street
Boston 15, Mass., U. S. A.

Please send the Monitor to me for period checked.

1 year $16 ☐ 6 months $8 ☐
3 months $4 ☐

(name)

(address)

(city) (zone) (state)

PB-14

Recent Bride Honored With Shower Feb. 5th

Mrs. Mack Bailey, the former Miss Nancy Katherine Tolson of West Liberty, was honoree at a miscellaneous wedding shower on Saturday, Feb. 5 at 7 p.m. Hostesses for the event, which took place at the home of Mrs. Nancy P. Turner were Mrs. Turner, Mrs. Alvin Evans, Mrs. Rollie Lykins, Mrs. Robert Blair, Mrs. Earl Murphy and Mrs. Basil Sheets.

After the many lovely gifts had been opened and admired, the hostesses served punch and home baked white cakes and candy.

Those present were the honoree Mrs. Bailey, Mrs. Bill Tolson, Mrs. Russell Brown, Mrs. Guy Helton, Mrs. Rollie Lykins, Mrs. Gerald Gevedon, Mrs. Betty Sue Perkins, Mrs. Stanley Gullett, Mrs. Billy W. Buchanan, Mrs. Robert Blair and Suzanne, Mrs. J. C. Lykins, Mrs. Recie Perkins of Michigan, Mrs. Glen S. McAlister, Mrs. Frank Sheets, Mrs. Floyd Gabbard, Mrs. Julia Haney, Mrs. Chalmer Allen, Mrs. Walter Franklin, Mrs. A. P. Gullett, Mrs. Ella Blair, Miss Joan Tolson and Miss Anna Ruth Evans.

Gifts were sent by the following: Mrs. Earl Murphy, Mrs. Walter Thomas, Mrs. Mack Lewis, Mr. and Mrs. Major Gardner, Mrs. H. B. Murray, Mrs. Earl Price, Mrs. Henry L. Stacy, Mr. and Mrs. W. M. Gardner, Mrs. Stanley Blair, Mrs. M. C. Bradley, Mrs. Mary Gevedon, Mrs. Amelia Walsh, Mrs. Homer Haney, Mrs. Drexel Vest, Mrs. Geo. Blankenship, Mrs. Earl Kinner, Mrs. Fred Kinner, Mrs. James Tyree, Mrs. Charlie Cottle, Mrs. Rosa McKenzie, Mrs. Polly Lacy, Mabel Helton, Mrs. E. B. Cottle, Mrs. Eva Lewis, Mrs. Hazel Sheets, Clema Martin, Mrs. Henry Carr Rose, Mrs. Boyd Brown, Ruth Fairchild, Mrs. W. H. Wells, Mrs. Basil Sheets, Mrs. Ralph Gullett, Mrs. Jewell Williams, Mrs. Robert Caskey, Mrs. Jean Walter, Mrs. Alec Spencer.

BLAZE
(By Mattie Bishop)

Mr. and Mrs. Mose Bishop are visiting their daughter and family and other relatives in Shelby, O.

Mrs. Kinnel Howard is at home now from the hospital where she has been the past two weeks. She received many nice gifts and cards.

Guests of Mr. and Mrs. Ishmael Howard were Mrs. Bob Martin, Mr. and Mrs. Pressley Mynhier and two daughters, Mr. and Mrs. Russell Wright and son, Mr. and Mrs. Mose Bishop, Reecil Lewis, Bob Martin, Mr. and Mrs. Pete Lewis of Shelby, O.

FARM PRODUCTION UP

Farmers are producing 38 percent more products on virtually the same amount of land they farmed just before World War II. Furthermore, this increased output has been produced by fewer farm workers. In 1940, one farm worker could produce enough food for 11 persons. Now, working shorter hours, he can grow food for 18 people. This is a gain of 64 percent in efficiency in 14 years.

MRS. WILHOIT TO SPEAK AT GARDEN CLUB MEETING

Mrs. Rupert Wilhoit of Grayson will be guest speaker at the February meeting of the West Liberty Garden Club which will be held at the home of Mrs. Ann Gullett Friday afternoon at 2 o'clock. Co-hostess will be Mrs. Lucille Ruth.

FISHING NEWS

Joe Allen of Gordon Ford was shopping for fishing equipment at Robert Caskey's store Wednesday. He says the big catfish is still at Gordon Ford.

Jasper Dennis purchased some equipment and Happy Cox said he is going to catch the big fish as soon as it gets warmer.

If you want to buy, sell or trade, try a Want Ad in the Courier—results will amaze you!

Methodist Youth Enjoy Valentine Party Monday

Members of the Methodist Youth Fellowship and their guests enjoyed a Valentine party Monday night at the home of Helen Carol Stafford, with Helen's parents, Mr. and Mrs. Robert Stafford, as

The party took place in the play room at the Stafford home which had been artistically decorated for the occasion. Red paper hearts, red and white crepe paper streamers and clusters of balloons were used in the decorations.

A number of games were played, after which refreshments of individual cakes and hot chocolate were served. The cakes carried out the Valentine theme. On each cake was a pink heart, centered with a cluster of pink rosebuds and green leaves. The cakes were made and decorated by Mrs. Clyde Helton.

Members of the MYF present and their invited guests were: Helen Carol Stafford, Billy Major Gardner, Brenda Elam, Margaret Elam, Earl Kinner, Jr., Pam Perry, Shirley Adams, Nancy Lee Gardner, Bobby Mercer, Larry Haney, Danny Haney, Mary Janice Halsey, Irma Carol Stewart, Lanny Franklin, David Gullett, Lawrence Turner, Anna Lee Nickell, Jimmy Adkins, Donald McKenzie, Marling Potter, Barbara Jane Stamper, Nell Spears, Jack Cline, Jean Cline, Linda Christian Emrick, Patty Stratton, Judy Ruth, Richard Gose, Gary Wills; the leaders of MYF, Mr. and Mrs. Major Gardner and Mr. and Mrs. Henry L. Stacy, and the hosts, Mr. and Mrs. Robert Stafford and Kathy.

Mr. Whitt To Speak To Methodist Youth

Bernard E. Whitt will be guest Speaker at the Sunday evening MYF meeting at six o'clock at the local Methodist church. Mr. Whitt has worked with young people in school activities for a number of years and will prove to be an entertaining speaker.

Twenty young people were present at last week's meeting. Miss Ollie Marie Nickell, president, was in charge of the devotion and business session.

The meeting adjourned at 6:30 to the basement where refreshments of hot chocolate and home made cakes were served by Mrs. Stanley Gullett, after which Major Gardner led the group in a game.

An invitation is extended to all young people in West Liberty and vicinity to attend these meetings. Age limits are from about 12 to 23. If there are young people who do not attend a youth group and who would like to belong to the MYF, they are urged to attend Sunday night at six o'clock.

Julian Gabbard Has Position In Indiana

Atty. Julian Gabbard went to Terre Haute, Ind. Sunday where he has accepted a position as attorney in the real estate department of the Mid Continent Petroleum Corporation. Mr. Gabbard, a graduate of the University of Kentucky College of Law, has been a member of the firm of Gardner & Gabbard here the past ten months. He will be stationed in Terre Haute in his new position.

Cost-Sharing Helps Grassland Farming

Grassland farming is encouraged by cost sharing under the Agricultural Conservatino Program, says the Department of Agriculture at Washington.

"Generally, ACP provides up to 50 percent of the average cost of seedbed preparation, seed, fertilizer and lime where needed to establish permanent vegetative cover for soil protection," it is announced.

"This is true, also, when land-use adjustment is needed, where grasses and legmunes are seeded in crop rotation or for winter cover. Also under a recent change in the Agrivultural Conservation Program, any farmer is eligible for ACP assistance for plainting cover or green-manure crops on land to be shifted from crop production this year. . .

"In areas where damage from drought is sufficiently severe, authority has been extended for emergency ACP measures... Provision also is provided for growing emergencies forage crops in areas where feed may have to be shipped in to maintain livestock."

AMBULANCE CALLS OF WEST LIBERTY FUNERAL HOME

Wayne Sargent of Blaze was removed to a Lexington hospital Friday and returned to West Liberty Sunday.

Roosevelt Howell of Redwine was removed from the West Liberty Hospital to a Lexington hospital Feb. 14.

Mrs. Robert L. Meyers of West Liberty was returned from a Lexington hospital to the West Liberty Hospital Feb. 14.

Ed Dennis was removed from his home in West Liberty to a hospital in Ashland Feb. 14.

SCHOOL TO BROADCAST

The Malaga school will broadcast a health program Wednesday, Feb. 23 at 1:30 p.m. The program will be in charge of Grace Miracle, a teacher in the school under the Ford Foundation scholarship grant. Sponsor of the program is Warren Robbins, director the foundation for Berea College. Mrs. Rosale Combs, is the other teacher in the school.

GRASSY CREEK—

OBSERVES HIS 54TH BIRTHDAY

GRASSY CREEK, Ky.—(By Mrs. Maggie McClure)—Joe Frank Gevedon celebrated his 54th birthday at his home Sunday, Feb. 13. A delicious turkey dinner and all the trimmings was served to the following: Mr. and Mrs. Elwood Motley and children David, Sandra and Sheila, Mr. and Mrs. Joseph Gevedon and son Danny and daughter Joan Karen, Mr. and Mrs. Charles Ferguson and children Charles Jr., Sharon and Lynn, Mr. and Mrs. Mort Peyton, Daisy Carter, Joe Millard Stacy, and Alma McClure.

Mr. and Mrs. Bertrum Gevedon and family spent Saturday night with Mr. and Mrs. Bill Jr. Elam at West Liberty.

Mr. and Mrs. Edgar Gibbs visited Sunday afternoon with Mrs. Gibbs' father, Walter Potter. They also visited Mr. and Mrs. James Henry at Cottle.

Mrs. Myrtle Ferguson of Stacy Fork spent the past week end with Mrs. Judy Haney and Amon Carter.

Mr. and Mrs. George Stewart recently visited with Mr. and Mrs. A. H. Brantley at Winchester.

Mrs. John Rose and Mrs. Harold Rose of Ezel were Sunday afternoon visitors of Mrs. Ova Amyx.

Mrs. Daisy Carter is now making her home with her father, Joe Millard Stacy, since the death of her mother, Mrs. Laura Stacy.

Ova Amyx recently completed a new post office building joining Stewart's General Store.

Mr. and Mrs. Marion Ferguson have returned from a week's visit in Middletown. They were called to see their daughter Lena who suffered a heart attack.

Mrs. Evelyn May has returned to her work in Lexington as nurse in a nursing home. She has been with her sister, Mrs. D. B. McGuire, most of the winter.

Billy McGuire has gone to Middletown, O. where he has employment.

Susie Coffey of Caney has been visiting Mr. and Mrs. Dewey Allen several days.

Mrs. Grace Cecil has installed a new bathroom in their home.

Astor Barker of Caney wrote of the Addingtons as his ancestors. William Addington was born in London around 1750. He came to America at about twenty years of age as a tourist. He was educated in the fine schools of London. He fought in the Revolutionary War and was present at the surrender of Cornwallis in 1781. I am the great, great, great, great granddaughter of William Addington of London. He is also the same relation to Lula Killgore Spencer, mother of Dr. Alec Spencer of West Liberty. We should be very proud to be a descendant of him. I may try and work out his descendants down to the present generation for my work as D.A.R. Historian.

Cannel City Mission Group Met Thursday

The Ladies Missionary Society of the Cannel City First Church of God met Thursday afternoon with Mrs. Dee Spencer.

The meeting was opened by the singing of "I Know My Name Is There." Scripture reading and prayer were by the hostess. The members voted to change the name of the club from Ladies Sewing Circle to The Ladies Missionary Society. It was also decided that a certain amount of money be sent to Bro. Estes in appreciation of his radio program. Mrs. Rebecca Lykins volunteered to set up a quilt top.

Members and guests present were Geneva Allen, Myrtle Benton, Melissa Fletcher, Lula Benton, Coleen Davis, Ada Benton, Wonnie Barker, Flora Patrick, Francis Benton, Nannie Benton, Rebecca Lykins, Sada Burton, Mae Oney, Dutie Morris, Eva Arnett, Eunice Hatton, Mrs. Ren Morris and the hostess, Mrs. Dee Spencer. The next meeting will be at the home of Mrs. Coleen Davis on Feb. 17.

KOREA
(By Rattie Mann)

Feb. 12—Eddie Blair, Ebon, & Virgal Craft made a business trip to Dayton, Ohio.

Rev. Bert Williams, Bigwoods, had J. W. Mann & Virgal Craft to fix his car he bot of Ray Keith.

Bin bad time for Gaff Watkins & Rev. Edgar Niper to move to homes. Reported roads afful bad in places. School buss just can travel in & out.

They running grader over the road from 460 to Bigwoods. It reported in bad shape.

Mrs. M. A. Mann & Mrs. Evert Isaac all went to doctor at Maysville Feb. 8.

Mr. & Mrs. J. W. Mann & Virgal Craft all went to Lexington in Lexington Feb. 8.

It reported this morning Dan bus had to pull Frenchburg bus out bad place.

People round Korea not burning meny tobacco beds it bin so rainy & wet.

Mrs. George Cox not doing much good. She stirs round & gos to see her daughter, Mrs. Rader Mann, Bigwoods.

Mr. & Mrs. Sam Collinsworth dinner guests of Mr. & Mrs. J. T. Mann. They both gitting febal. They both seem to be happy.

Mr. & Mrs. Arden Goad bot them a pair of mules at sale. Like them fine.

Bad time to move. Mr. & Mrs. Gaff Watkins finley took there last lode of house hold. They moved on Boon Lee praperty at Jeffersonville near where they usto live.

Mr. & Mrs. Edgar Nipper bot them out & has moved some of his stuff in where they bot out Watkins.

Reported that Arnold Adkins & Mr. & Mrs. Corbet Lee swaped farms but they not moved yet.

Well we got a big snow here & still snowing and it sure is big snow & the school busses diden run to day. Some fue come in there cars but not meny come.

Plenty people round hear has colds. J. T. in proving some. Hope he soon git better.

Pvt. James E. Williams, son of Mr. and Mrs. Tom Williams formerly of Morgan county but now of Piketon, Ohio, has completed his basic training at Fort Knox, Ky. He is a student in auto mechanic school, and is with the 3rd Armored Division.

HOPKINS FAIRGROUNDS

The fairgrounds and buildings in Hopkins county are valued at $49,000.

FLORRESS—

'TWAS 22 BELOW AT FLORRESS, SAID

FLORRESS, Ky., Feb. 15—(By Nora Easterling)—One of the worst winter storms struck in and around our community, starting with freezing rain turning to snow measuring 6 inches, smooth measure. This was followed by a sharp wind, gathering snow, whirling it into the air, covering tracks and paths almost as soon as they were made and settling down to sub-zero weather. T. H. Easterling lives in the center of storm belts at Florress, where winds hit from Honeymoon Hollar, main Lacy Creek and over on the river. Weather readings there were 2 degrees below zero Saturday morning and 22 degrees below zero Sunday morning. Weather like this storm just might get farmers interested in raising sheep.

McGuire-Coffee Vows

On go the wedding bells as Miss Shirley Ann McGuire of Florress became the bride of Mitchell Coffee of Cisco. They were married Feb. 4 by Warren Bailey of Salyersville. The bride is the daughter of Mr. and Mrs. Claude McGuire and a very active 4-H club worker in our community. Mr. Coffee is the son of Mr. and Mrs. Roy Coffee of Cisco and a promising young farmer.

Revs. Walter Easterling, James Lemaster and Dan, Lemaster, Jr. visited and took part in prayer services at Rev. and Mrs. Leslie Gevedon's home. They report Rev. Gevedon somewhat improved.

Louise and Judy McGuire were Friday night guests of Mr. and Mrs. Ova Jenkins of Cisco.

Mr. and Mrs. Lan Lyons and Lowell of Crockett were visiting on Pelfrey Branch last week.

Miss Cathern Coffee of Cisco was a Monday night guest of the Claude McGuire family.

Mr. and Mrs. E. E. Oney shopped in West Liberty Tuesday. Mr. Oney made a business trip to Mt. Sterling Wednesday.

Mrs. E. T. Nickell has purchased a new electric stove.

Mr. and Mrs. E. G. Lemaster and children of Louisville visited Saturday with Mr. and Mrs. U. G. Easterling and Mrs. Mary Lemaster.

Douglas and Ruby Lemaster spent last week with Mr. and Mrs. J. C. Conley and Naomi.

Charity For the Sick

Charity is not dead in our community. Mrs. E. T. Nickell, Mrs. Arlie Nickell and Mrs. Stanley Haney each gave Mrs. Wesley Bolin a quilt since Mr. Bolin is unable to work and they are very much in need. Others have given them food. Jones Creek church gave Rev. Walter Easterling and your writer a double blanket, which has been very much appreciated this cold weather. We wish to thank Mr. and Mrs. Johnnie Perry, Mr. and Mrs. Henry Brooks, Mr. and Mrs. Henry Collins, Mrs. Catherine Davis of Jones Creek, and Mrs. Herbert Hammond and Mrs. Bert Hammond of Cottle for this gift.

James Johnson of Cow Branch visited Rev. and Mrs. Wm. W. Easterling, Mr. and Mrs. James Conley and family and Naomi Conley, Mr. and Mrs. U. G. Easterling and Dora, Mrs. Dan Lemaster of Florress and Rev. and Mrs. Walter Johnson and family of Cottle Sunday. He reports everyone well on Cow Branch.

Mrs. Dovey Easterling recently visited Mrs. D. N. Cottle of West Liberty, who is an invalid, and reports Mrs. Cottle was piecing quilt tops and in very good spirit.

Aged Lady Keeps Busy

Mrs. Naomi Conley, 85, has pieced four quilt tops by hand this winter. She is not afraid of snow and ice. I really believe she could skate on ice.

The Myrtle Hackney family has moved from the James Elam residence to Ezra Suptin's farm.

Cpl. Dan Lemaster, Jr. and Rev. James P. Lemaster visited Sunday with the Revs. E. T. and Arlie Nickell.

I don't object to finding faults in other people near so much as I do telling others about them. In other words, I don't like gossip.

Mrs. Sewell Hamilton reports that it has been fine weather recently for using the electric blanket their daughter Era Nell Black of Akron, Ohio bought for them Christmas.

Mrs. Bonnie Nickell became ill Saturday. Dr. Spencer of West Liberty was called Sunday morning. Mrs. Nickell is still very ill.

Mrs. Aura Mae Johnson has been very ill, but is better.

Mrs. Mary Susan Lemaster was taken to Dr. Hall of Salyersville last week. She is better.

Our grandson, Danny Ray Williams, age 2, had a bad habit of running away when he got outside. While he was visiting here, he darted out the door and down through the front yard before I could catch him. He ran into a baby rambler rose briar. The more he pulled the more it caught him. I said, "What is wrong, Danny?" He replied, "Whoo, Mamaw, a booger got me."

Consolation—One cold day some men were busy at work. They were very cold. J. V. Henry came up and said, "Well, boys, you won't have to fight gnats today."

WELLS HILL CHURCH SERVICE

The Smith brothers of Smith Creek will conduct church services at Wells Hill church Saturday night and Sunday morning. Everyone is cordially invited to attend.

STRAWBERRIES IN FLOYD

A total of 500,000 strawberry plants have been ordered for Floyd and surrounding counties.

EBON—

FIRE DESTROYS HOME AT EBON

EBON, Ky., Feb. 14—(By Elsie Richard)—The home of Mr. and Mrs. John Crouch was completely destroyed Saturday when fire swept their nine-room home. The family was gone from home except Mrs. Crouch. None of the furnishings was saved. The house was partly covered by insurance.

Personals

Mrs. Bessie Mays is reported to be very ill.

Elsie Patrick is confined with flu.

Noah Wells of Dayton, Ohio, spent the past week here. He sold his boundary of timber to Eddie Blair while here.

Mr. and Mrs. Linzie Lawson of Dayton, O. spent the week end here.

James Blair of Ohio spent a few days here with his parents, Mr. and Mrs. Eddie Blair.

S. D. Lawson was in Mt. Sterling Monday to have some teeth extracted.

Mrs. James McGuire has been very ill with arthritis.

Arthur Sexton was in Lexington Thursday for the tobacco sale.

Kentuckians At FAIRBORN, OHIO
(By Freda Nipper)

Frank Oakley of Yocum was guest of Miss Freda Nipper on Wednesday and Thursday of last week at Fairborn. A delicious dinner was served by Mrs. Ora Cottle and after dinner pictures were taken.

Miss Gladys Peyton of Yocum has been visiting her sister, Mrs. Louise Fraley here the past week.

Miss Freda Nipper made a business trip to Xenia, Ohio Saturday.

Drexel Lewis and Frank Oakley of Yocum visited Clifton Engle of South Solon, Ohio a few days last week.

A birthday party was given last Sunday by Mrs. Emerson Robins in honor Miss Freda Nipper and Janice Robbins. Games were played and refreshments were served. Many gifts were received and all reported a nice time.

Courier Want Ads Pay!

CROSS TIES
NOW BEING BOUGHT
SEE YARDMAN FOR ORDERS FOR OTHER MATERIALS
DREW EVANS TIE COMPANY
Morehead, Ky. • Leon, Ky.
Open Every Day Except Saturday

Winchester Monument Co.
BUY NOW FOR SPRING DELIVERY
THE LARGEST STOCK AND THE LOWEST PRICES
WRITE, CALL OR VISIT US
L. W. REEVES & SONS PHONE 270 WINCHESTER, KY.

NECCHI
"ZIG-ZAG"

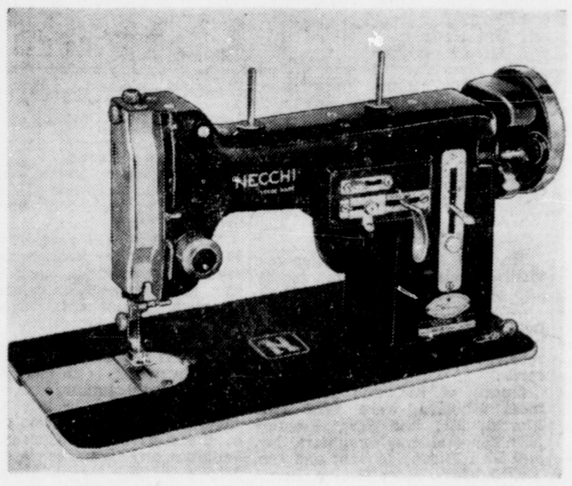

The Most Modern Easiest To Use
Your once-in-a-while opportunity to save on the sewing machine of your dreams!
NECCHI SEWING CIRCLE ELNA
So Amazing You Have to See It to Believe It!
Imagine doing all these things WITHOUT ATTACHMENTS

Phone 53 for Home Demonstration
Before you buy any sewing machine, try the sensationally different NECCHI. Convince yourself the Necchi outsews any home machine known. Costs no more than other ordinary home models, yet Necchi does all these jobs and many more with no attachments. It's actually 11 sewing machines in one . . . yet anyone can learn to operate it easily.
$20.00 CLIP THIS COUPON! Good for $20.00 on the purchase of an AUTOMATIC NECCHI SEWING MACHINE at the PAINTSVILLE NECCHI SEWING CIRCLE. $20.00
PAINTSVILLE NECCHI SEWING CIRCLE
SECOND STREET PAINTSVILLE, KY.
(This offer expires March 15, 1955).

BEN BOLIN'S
GRITTERVILLE GROCERY
SPECIALS THIS WEEK FOR CASH PRICES

Men's Overalls $2.80
Pants, tan and gray 2.80
Men's and Boys' Shirts — 1.30, 1.60, 1.70, 1.90 and 1.98
Men's lace back Pants 2.30
Copper Rivet Pants 1.90
Coveralls 4.00
Pike's Peak Flour 1.95
50 lb. Kettle Rendered Lard 7.00
(Tell Your Neighbors)
Potted Ham, per can ..... .05
Vienna, 2 cans for 25c & 10 for .99
50 lb. bag potatoes 1.25
Giant Tide, Cheer, Oxydol, Fab and Duz ..... .72
10 lbs. Sugar ..... .99
25 lb. Pinto Beans $2.40
Pinto Beans ..... 8.75 & 9.35
32 oz. baking powder ..... .28
Cigarettes, 5 pkgs. 1.00
5 Tie Brooms ..... .89
Rugs 3.99; 4.65; 7.90
Bottle Shoe Polish FREE With Each Purchase Totaling $1.00.

COMPLETE ELECTRICAL SERVICE
Electric Motors Rebuilt.
Washing Machines Repaired
Also Small Appliances.
Franklin's Electric Repair Shop
West Liberty, Ky.

USED CARS

Look over our selection of Used Cars at prices you can afford to pay.

1952 CHEVROLET BEL AIR
1952 CHEVROLET 2 DOOR
1951 OLDSMOBILE 4 DOOR
1951 OLDSMOBILE 4 DOOR
1950 DODGE 4 DOOR
1949 FORD 4 DOOR
1948 CHEVROLET FLEETLINE
1947 FORD COUPE
1948 NASH COUPE
1948 OLDSMOBILE 4 DOOR
1954 CHEVROLET PICKUP, Less Than 6000 Miles
1951 FORD PICKUP, Extra Good
1953 GMC LONG WHEELBASE PICKUP. 1700 Miles

Come in and see our new salesman for the deal of a lifetime -- L. H. (BUSTER) SHEETS.

All cars are in first class shape and good repair. Priced well below Blue Book.
TRAYNER & EVANS
Phone SH 3-4675 West Liberty, Ky.

ARTIFICIAL LIMBS

First In Kentucky To Make Suction Socket Limbs

We can give you personal service by a Certified Technician with 30 years experience.

DOBBS TRUSSES

J. R. WATKINS CO.
151 South Limestone Street
Lexington, Ky. Phone 4-8783

Cantrell Will Plead For Chandler's Support

Gordon Ford, Ky.
February 15, 1955

To The Citizens and My Friends:

I expect to be at Cannel City on Aug. 6, 1955, to plead for the support of Happy Chandler for Governor of Kentucky.

Very truly yours,
—Mrs. Florence Cottle Cantrell
(Political Advertisement)

WIN a new DODGE!

TAKE COMMAND... Get the Thrill First Hand

Big "Get The Thrill" Contest Going On Right Now At Your Dodge Dealers!

50 Custom Royal Lancers given away free!
It's fun! It's easy! A contest every day!

SEE YOUR DODGE DEALER

BLACK'S GENERAL STORE

WEST LIBERTY, KENTUCKY

Staple Groceries, Fresh Vegetables, Meats

Nationally Brand Canned Foods

Kipling Shoes, Flour, Meal, Feeds

GLAD HANDS:

THE HANDS THAT *WRITE* CHECKS—because bill-paying is easier (checks can be safely *mailed*)...records are complete (right on the stubs);

and

THE HANDS THAT *RECEIVE* CHECKS —because funds are protected until used or deposited.

Open a checking account with us soon – both you and those with whom you deal will be *glad* you did.

Commercial Bank

Of West Liberty

Resources Over $3,000,000

COURTEOUS, RELIABLE, PROGRESSIVE, SECURE

FUNERAL SERVICES

LONG REMEMBERED FOR BEAUTY

When a memorial service is beautifully and thoughtfully planned, it can give comfort to the bereaved for many years to come. Our long experience qualifies us to give just such service.

Memorial services to suit every request

BEAUTY

. . . A BEAUTIFUL SERVICE IS A COMFORT FOREVER

WEST LIBERTY FUNERAL HOME

Phone SH 3-3785

Attendant on Call at Funeral Home at All Times

Member, Kentucky Funeral Directors Burial Association

LONG BRANCH
(By Mrs. Clyde Cantrell)

Feb. 14—Clyde Cantrell and Ollie Litteral made a trip to Donahue which was quite an experience they will not forget soon. Nettie Cantrell, teacher at Donahue, which is 13 miles from Morehead but in Morgan county on the other side of Licking River, is taken each Monday morning and brought back each Friday evening by jeep, because it is the only thing that will travel over the roads they are so bad. Many times this winter she has had to walk two miles and cross the river in a boat, as they could not get there in a jeep. There are 12 bright, intelligent students enrolled at Donahue with an average attendance of 91%. They are very interested in learning and the parents are also interested in getting them an education. The little plank schoolhouse is small, and the cracks are about one inch wide in the floor. It is heated by wood, as it is impossible to get coal there unless it is taken in dry summer weather. On this particular day, Friday, Feb. 9, the snow measured 10 to 12 inches around the ridge. These two men went early that morning to get the jeep at the county work shop and after trying for 1½ hours, it owuldn't start. They therefore started in a pickup truck. They plowed through snow until it banked in front of them and the road was so bad they had to get out and walk. They walked about six miles until they met the teacher at the river, and then walked the six miles back to the truck. If we remember right, the temperature stood between 15 and 20 degrees Friday all day. They finally arrived home about 3 o'clock, almost frozen.

I often wonder what many of us would do if we were isolated in that community. Most everyone in Morgan county has fair roads. And if they get muddy, they are whining around the County Judge for a load of gravel. There is no way of getting their groceries. They have to walk two or three miles. If any one gets sick, how would they get a doctor in or the patient out?

Rev. Hemphill from Wrigley goes every two weeks and teaches Bible class. Of course, he rides a jeep, and, as others do, walks on.

If there is any doubt to this road story, ask our County Superintendent or O. P. McKenzie or Charley Turner. Many trips have they made over this stretch of road to meet the teacher as far as they could get.

Is there any thing that could be said or done that would help the people "on the other side of the river"?

The community of Gritterville has been quiet and peaceful this week, on account of bad weather. No news, no comings or goings. Everybody playing safe and keeping their cars off the road.

KELLACEY
(By Carol Carpenter)

Feb. 14—Julia Ann, the small daughter of Mr. and Mrs. Delbert Peyton, has had bronchitis but is better.

Thurman Ward, after spending a week in Ohio, has returned reporting jobs are scare and hard to find.

Sunday school at Toms Branch was omitted Sunday due to the weather and road conditions, but will continue when the weather clears up.

The many friends here of Miss Ruth Bemis of Pennsylvania who has been such a devoted teacher at Ezel, were saddened by her passing. She has left behind her a life that will flourish and radiate through the years, like bread cast upon the water which will not return void but will accomplish the purpose for which it was sent. She did not live in vain.

Rev. and Mrs. John Heykoop of Ezel called on Mr. and Mrs. Floyd Mays and writer and Mr. and Mrs. Tom Cox and family Sunday afternoon.

TWO QUILTINGS

Those who met at the Christian church Tuesday to quilt were Miss Lydia Easterling, Mrs. Grace Wells, Mrs. Lou Hurley, Mrs. W. H. Wells and Tom Wells.

Those meeting to quilt Thursday were Miss Josephine McGuire, Mrs. W. H. Wells, Mrs. Grace Wells, Mrs. Lou Hurley, Mrs. Beulah Ratliff, Mrs. Grace Adkins, Mrs. George Blankenship, Mrs. Tom Wells, and Mrs. Maud Perry. Josephine McGuire had charge of the devotional, reading the eighth chapter of 1st Kings, also reading an article on prayer, followed by a song and sentence prayer.

A Courier Want Ad Will Get Results.

A Real Newspaper Bargain!

You Can Now Get The

Licking Valley Courier

And The

THE LEXINGTON HERALD
(Morning)

or

THE LEXINGTON LEADER
(Evening)

for 1 year for Only

$10.00

This Great Offer Expires March 31, 1955
And Is Good Only In Kentucky.

Not Good in Towns Served By Carrier Delivery

Please Send Your Order To
This Newspaper

HAY FOR SALE

First quality baled oats for cattle or mixed hay of all kinds.

GOOD PRICE — WILL DELIVER

ROE WHEELER

Grassy Creek Store, Grassy Creek, Ky.

FOR SALE

MODERN 5-ROOM RANCH TYPE HOME

Electricity, full size basement, hot air furnace, new. Water, hot and cold bath. Located on hard surfaced highway at junction of Rockhouse and Lacy Creek road, 6 miles from West Liberty. On mail route (delivered daily). On school bus route, good neighborhood and close to several good churches.

Reason for selling: Leaving the state. A bargain. Be sure to come and look it over.

J. K. BOLIN, COTTLE, KENTUCKY

FRANKLIN'S

Kleenertype Brand

TYPEWRITER RIBBONS

For all makes Typewriters, both portables and standard machines.

For Sale at

COURIER OFFICE

West Liberty

ALSO ADDING MACHINE RIBBONS

Soil Tests Should Be Made Now For Greatest Benefit, Sinclair Says

County Agricultural Agent Carl W. Sinclair says farmers should bring their soil samples to the Extension office for soil tests.

If Kentucky farmers are to get the best results from the soil-testing program and from fertilizing according to the recommendations made, soil samples must be taken properly and delivered to the soil-testing laboratory in good condition. They must be representative of the area if the results are to represent the level of fertility to the area. The technician who makes the tests, and the county agent who is responsible for the program and makes the fertilizer recommendations, exercise a great deal of care in processing the soil sample. The farmer or other person who takes the sample from the field or area, should use equal precautions if maximum reliability in the results are to be obtained. It is to be remembered that test results and fertilizer recommendations are no better than the sample taken and delivered to the laboratory.

The three tools most commonly recommended for taking soil samples are soil sampling tubes, augers and spades. A clean bucket should be at hand for mixing the samples and clean, heavy paper bags should be used to deliver the samples to the laboratory.

A wood auger (brace and bit) and a spade can be found on nearly every farm in Kentucky and these are good tools for sampling soils if used properly. Some farmers find it convenient to use an iron pipe. This can be made more useful by cutting out one side with an emery wheel, making it similar to a sampling tube.

The sample is best taken from the field when the soils is dry enough to plow. While it can be done when the ground is wet, it is then much more difficult to mix the soil so the portion to the laboratory is representative. It is also more difficult to prepare for analysis.

If the soil is not dry when it is taken from the field, it should be air-dried and all lumps crushed before the sample is delivered to the Extension office. Do not dry the soil over a stove or radiator.

A sample can be taken more quickly and easily when a soil-sampling tube or auger is used rather than a spade, and usually it will be more likely to represent the area.

When using an auger or soil-sampling tube, make a boring six inches deep, or no deeper than the soil is usually plowed, and pull up the soil. When a spade is used, dig a V-shaped hole six inches deep, or deeper, and cut a thin slice from the side of the hole. The boring or slice of soil removed should consist of a sample extending from the surface to a depth of six inches, or plow-layer depth. All grass and trash should be removed from the surface before a boring is made, or before the slice is collected with the spade.

There should be 10 or more samplings taken with the auger, sampling tube, or spade from each field or area. All samplings should be placed in a clean bucket or box as they are taken in the field. Mix them thoroughly, then place a pint of this soil in a clean paper sack as the sample to be tested for that area. Mark the sack with the field name or field number from which it was taken, plus the farmer's name and address.

If a field is uniform in soil-type, fertility, slope, and crop growth, and if fertilizer and lime treatment have been the same over the entire field, one composite sample of 10 or more samplings is sufficient.

If the field varies in soil-type, fertility, or slope, or if the crop growth varies in different parts of the field, or if fertilizer and lime treatment on various parts of the field have varied during recent years, a composite sample of 10 or more borings should be taken from each area.

Old house sites, small garden plots, and places where lime or manure have been piled in a field should be avoided. If a larger field has a fertile basin or a poor knoll that is so small that a farmer cannot afford to change his fertilizer application when he comes to that area in his operations, they should be avoided in sampling. If the basins or knolls are large enough in area that they should be fertilized separately, a composite sample should be taken from them and one from the remainder of the field.

Before limestone and fertilizer recommendations can be properly made, past cropping-history, soil treatments, and future cropping plans must be known by the county agent. This knowledge of the field is supplied when the farmer fills out the information sheet correctly.

COTTLE
(By Nora Cottle)

Feb. 14—Mr. and Mrs. Dorsie Franklin visited her parents, Mr. and Mrs. J. V. Henry, Sunday.

Mrs Walter Johnson is sick

Mr and Mrs. Ranz Fugate and daughter have returned to Michigan after spending a week with her parents, Mr. and Mrs. Henry Brooks.

Mr. and Mrs. Kash Cottle visited their son, Mr. and Mrs. Bobbie Cottle, one day last week.

Shirley Patrick spent a night last week with her grandparents, Mr. and Mrs. Henry Brooks.

Lee and James Brooks were in Mt. Sterling on business one day last week.

Ben Brooks is spending a few weeks in Michigan with his sisters, Mrs. Faye Hall and Mrs. Bernice Fugate.

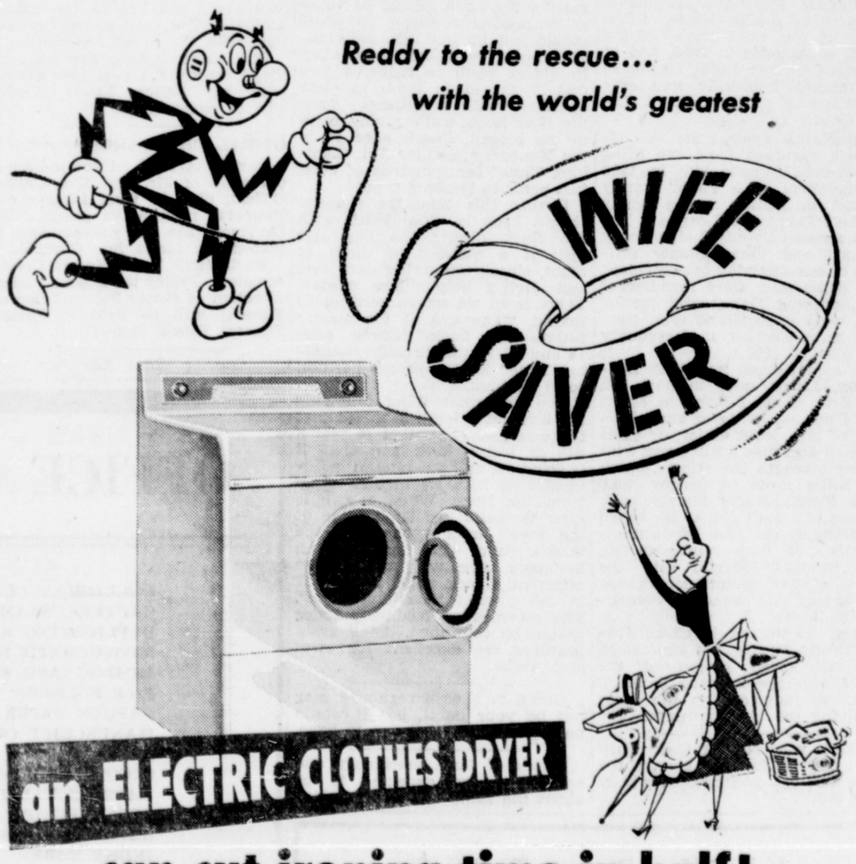

can cut ironing time in half!

Only an ELECTRIC dryer gives you all these features:

- Safe and clean as electric light.
- No flame, no fumes, no fading.
- Costs less to buy.

Yes .... you can save 1½ hours of ironing each week when you dry clothes electrically. Many things like towels, knit goods, and corduroys come out wrinkle-free—need no ironing at all. For others you just set the dryer dial and they come out damp-dry ready to be ironed without sprinkling.

You'll dry an 8-lb. wash in about an hour without carrying baskets, bending or stretching. That's why we call the electric clothes dryer "world's greatest wife saver." Get one soon.

KENTUCKY POWER COMPANY

MOREHEAD RADIO STATION TO OPEN FRIDAY, FEB. 18

To Broadcast on 1330 Kilocycles During Daytime

MOREHEAD, Ky., Feb. 15—The Morehead Broadcasting Company's 1,000-watt Radio Station WMOR will go on the air Friday, Feb. 18, at 9 a.m.

The new station, under the general management of William Betts, past president of the Kentucky Broadcasting Association, will operate on an assigned frequency of 1330 kilocycles. The main offices are located on the second floor of the Monarch Building on Morehead's Main Street.

Senator William J. Sample is president of the Morehead Broadcasting Company and Roy Cornette and Claude L. Clayton are treasurer and secretary respectively. William Whitaker is commercial manager of the station and Gary Pimkerman, formerly with the staff of Radio Station WCPO, Cincinnati, is program director.

Other members of the staff include: chief engineer, Earl S. Young; assistant engineer, Murvall Hall, traffic manager, Betty Wood Lastinger; receptionist, Joan Lewis; and announcers, Don Holloway, Don Young, Billy Pierce and Alva Knechtly.

Senator Sample announced today that the arrangements for the opening day broadcasts will be under the general direction of Dr. Adron Doran, president of Morehead State College, and will consist of live programs presenting local talent.

Senator Sample said, "We want to make Station WMOR a community project which will contribute to the cultural, religious, educational and economic life of the area."

Mr. Whitaker announced that the modernly equipped studios and offices are open for inspection and invites the public to visit them.

The radio station will be identified as "The Home of Morehead State College," said Senator Sample.

TWO ATTORNEYS FACE SUSPENSION

At Frankfort, six-month suspensions from law practice were recommended by the State Board of Bar Commisioners for Jesse K. Lewis, Lexington, and Burnis Martin, Prestonsburg.

Lewis is a former assistant attorney general and one-time member of the State Public Service Commision. Martin is Commonwealth's atorney of the 31st Judicial District—Floyd County.

Martin and Lewis were accused of making scurrilous statements directed at Judge Porter Sims, when he was chief justice of the Court of Appeals in 1953, and at Jefferson Circuit Judge Lawrence S. Grauman, Louisville, who served as special judge of Floyd Circuit Court.

Complaints against the two attorneys stemmed from the filing of several lawsuits late in 1952 by members of a Floyd County Democratic faction known locally as the "Taxpayers League." The suits accused County Judge Henry Stumbo and other county officials of mis-applying county funds. The defendants were members of the opposing Democratic faction who were expected to seek election, or re-election, in the county elections of 1953.

In a statement issued at Lexington, Lewis said, in part "In the first place, I want to assert that I am not guilty of any violation of law, legal ethics, or rules of court and that I will resist with all my strength the efforts which are being made to destroy me."

At Prestonsburg, Martin said, in part: "I don't think the board understands the true implications of this. If they reinvestigated, they would." Martin said the board of bar commissioners has not had a "fair chance to investigate" his case.

Later in the week, Chief Justice Brady M. Stewart announced that all seven judges of the Court of Appeals have declined to sit in judgment on the cases involving the two attorneys.

People who put off their work from day to day are always the ones who tell you how very busy they are.

PLAN NOW FOR LAMBING TIME

The most important time of the year for the sheep farmer — lambing time — has arrived in Morgan County and throughout Kentucky according to Morgan County Agent, Carl W. Sinclair. Kentucky ranks first in the nation in spring lambing production.

The sheep-raiser should plan his work so as to have extra time for the flock during the lambing season. Saving a few additional lambs will more than pay for the expense and time involved. Suitable lambing quarters should be provided, individual lambing pens made ready. Lambing time is the sheep owner's harvest season and he must be properly prepared for it if he is to save the crop.

Lambing quarters where ewes and newborn lambs will be sheltered from cold and bad weather should be provided, well bedded with fresh clean straw. While there should be plenty of ventilization, it is important to guard aganist drafts and small openings through which lambs may wonder and be lost or frozen. The quaretrs should be roomy, as over crowding the ewes at this time is likely to be followed by serious consequences. All gates and doors about the farm through which ewes heavy in lamb are likely to squeeze should be made wide or kept closed.

Portable lambing pens or "mothering up" pens are less expensive and more satisfactory in every way than the satisfactory kind. Two panels or hurdles four feet long and three feet wide, hinged in the middle, may be set across a corner to form a pen four feet square, which is usual size. Pens four feet by six feet or five feet by five feet can be recommended where there is plenty of room. Probably one individual pen to every four or five ewes should be enough. Since a ewe generally will not need to be penned more than one or two days and only a small percentage of the flocks will be lambing at one time, each pen can be used a number of times. It may be necessary in case of yearling ewes and ewes with weak lambs to keep them in pens longer than two days.

The farmer should assemble a suply of drugs, disinfectants and equipment likely to be needed during the season. This should include tincture of iodine for use on navels of young lambs to prevent tetanus infection of "stiff lambs," carbolic oil (1 ounce carbolic acid, 1 quart olive oil) for use on shepard's hands as he assists at lambing time, antibotics for weak lambs or for treating of caked udder in ewes, dosing syringe, nursing bottle and nipple, rubber gloves, and 10 percent argyrol or other suitable prepration for treating sore eyes in lambs.

The ewes, at this time, should be kept away from other animals, particularly horses and dogs, as horses are liable to injure them with their feet and hogs will readily eat young lambs.

As the lambing season approaches the flock should be housed or penned at night, but ewes should not be put into individual lambing pens before lambing. In giving birth to twins, a ewe that is forced to lamb in close quarters will sometimes mash the first lamb while giving birth to the second. Check page 14 in the Kentucky circular 346 "Lambing Time" for symptons of ewes just prior to lambing time.

During this time the shepard should keep in close touch with the flock during the day and visit it a number of times at night, closely observing each ewe and giving help when needed. There is an old scotch herdsman's saying, "'The eye of the master fattens the flock." Check page 14 and 15 in the circular "Lambing Time" for the proper position ce in lambing.

The important thing following the birth of a lamb is to see that the ewe claims it, that it gets a fill of warm milk and that it is dried off and put into an individual pen with its mother away from the flock. When a ewe is slow to claim her lamb some of the ewe's milk rubbed on the lamb's rump and nose and on her own nose will often prove effective. Check page 16 and 17 in the circular "Lambing Time". The recomended feeding practice should be continued. Small grain pastures are excellent for ewes and lambs.

Going to church regularly may not be your habit, but it would be a good habit for you to have.

Prices of farm machinery and equipment are expected to be about the same this year as last.

HOMEMAKERS GET LESSONS AT MEET

Project leaders from homemakers clubs in Morgan held a meeting in the basement of the Christian church here Wednesday. This was a school of instruction directed by Mrs. Pearl Haak of the University of Kentucky. She gave demonstrations on yeast bread.

Mrs. Haak said that the bread was much better and cheaper than that purchased on the markets. Twenty-four cents worth of flour, four cents worth of yeast and two cents worth of other ingredients were sufficient to make 50 rolls which would sell on the market for $1.50 to $2.00, she said.

The demonstrations are made by Mrs .Haak to club leaders, who return to their clubs and present the demonstrations. The leaders are given the recipes, which are not made public until the local clubs meet.

Leaders attending and their clubs were—

Ezel Progressive Club—Dorothy Rose and Mrs. Eli McGuire

Pine Grove—Mrs. Raymond Bryant and Mrs. Dexter Meuse

Stacy Fork—Mrs. Hayden Ratliff and Mrs. Herman Arnett

West Liberty—Mrs. J. Blaine Nickell and Mrs. Eva Nevius

Caney—Mrs. Luther Reed and Mrs. Walter Barker

Index—Mrs. Zelda Collins. (The other leader, Mrs. Bessie Halsey, is in Texas where her mother is seriously ill.)

Hazel Green—Mrs. M. C. Nickell and Mrs. Sam Cecil

There are 108 member in the clubs in Morgan county and Mrs. Rose said new members are welcome.

The Caney club was host to the other leaders at the meeting.

Mrs. Haak said the clubs meet once each month at the home of some member where demonstrations are carried out by leaders.

SALT LICK
(By Chloe Johnson)

Frank Johnson and Jimmie Carpenter have spent the past two weeks in Richmond, Indiana with their sister and brother, Mr. and Mrs. Carl Carpenter. Also a guest of the Carpenters is another brother, Walter, just back from Korea, and his family.

Sunday guests of the writer and family were Mr. and Mrs. Ordney Girffith and family. Visiting in the Johnson home recently were Mrs. Virgil Hunt and Kathy and Rose Faye Johnson, Clark Vance.

A shower was given Monday night at the store building known as the Clark Vance grocery for Mr. and Mrs. Crit Vance. The newlyweds received lots of nice gifts. Music was furnished by the Bath County Merry Makers. The new Mrs. Vance was Miss Coleen Ginter of Owingsville.

Faye Johnston, George McGlothin, Bob Adams and the writer motored to Ashland Wednesday and while there spent a few hours with Mrs. J. W. Pelfrey and son Garland B., also Mrs. Ivan McClain and chlidren.

Raymond Evans and Kelly Johnson have purchased eight nice cows and are in the dairy business. They sell to the Carnation Milk Co. of Mt. Sterling.

Mrs. Edgar Adams has been in Floyd county the past two weeks with her father, Lewis Webb, who is seriously ill.

O'NEAL CHILD DIES

Ronnie O'Neal, three-months-old child of Mr. and Mrs. Curtis O'Neal, died in West Liberty on Thursday morning of pneumonia. Survivors are the parents and a half-sister, Linda Sue Gamble.

Burial will be in Spaws Creek cemetery Friday at 2 p.m. under direction of Potter Funeral Home. Funeral will be held in Potter Funeral Home Chapel.

Courier Want Ads Pay!

WANT ADS

RATES—2c a word. Minimum Charge 25 cents.

Poetry	**$1.00**
Memorial Letters	**$1.00**
Late Obituaries	**$1.00**
Cards of Thanks	**.50**

FOR SALE—BALDWIN PIANOS SPINETS & GRANDS—Authorized Factory Dealer for Morgan County. Good used rebuilt pianos now available. — ZWICK'S, Ashland, Ky. 2/27/tf

PIANO SALES and Rentals—Low rates, easy terms. Headquarters for Baldwin Pianos and Organs. Zwick's, 1341 Winchester Ave., Ashland, Ky. 5/7/tf

LEDGERS, Adding machine paper, typewriter ribbons, carbon paper, file folders, etc., for sale at THE COURIER office.

WANTED: Men and women to represent National Concern locally. $90.00 weekly if qualified. Write stating qualifications to Box 448, Paintsville, Ky. for personal interview. 4/8/tf

PIANO BARGAINS — All styles and finishes. For the best piano buy in the Tri-State see Zwick's, Ashland, Ky. 10/7/tf

HELP WANTED—MALE—Insurance Men, Salesmen—Stop Wasting Time. We furnish leads—We pay high commissions plus bonus. We have some of the fastest selling policies in the business, Hospital-Surgical, Medical Care, Accident and Health, plus Life insurance with competetive prices. We are geared for aggressive action with active lead program. If you are willing to work, own a car, neat appearing, here is your chance to build a secure future. For interview in your city write: William Welsch, Hospital Div., Station B., Box 6026, Charleston, W. Va.

FOR HOMEMADE PIES, COOKIES, or candy of all kinds, contact Mrs. Nettie Hughes or Mrs. Clarice McClain. Pies and cookies made only on order. 1/27/tf

All Television owners should have a TV Guide for listings, programs, information, etc. I'll send one each week, five weeks, $1.00.—Bernard Hager, 306 W. Warren St., Lebanon, Ohio. 2-10-2tpd

NOTICE—A bargain if sold at once: three-room house trailer. See Nell Davis at City Restaurant. 2-10-2tpd

FOR SALE—Ice cream box, coca cola box, Toledo scales and show case.—Deborde Grocery, Malone. 2-10-2tpd

FOR SALE—Timothy and Mixed Hay. Reasonable. Deliveries made. Ormond Lewis, Phone SH 3-4020, Pomp, Ky. 2-3-tf-CN

MAN WANTED for Rawleigh business. Sell to 1500 families. Write today. Rawleigh's, Dept. KYB-400-SA, Freeport, Ill. 2-17-1tpdC

FOR SALE—155 acre farm near Blairs Mills. 2.8 acre tobacco base. Good buildings and stock pond.—See Martin Collins, Wrigley, Ky. 2-17-2tpd

FOR SALE—Purebred Yorkshire brood sow, 2 years old, and 8 shoats, half Yorkshire and half Hampshire weighing from 60 to 85 pounds. Prefer to sell all together.—J. Blaine Nickell.

POTTER FUNERAL HOME AMBULANCE CALLS

Mrs. Naomi Havens from her home at Mize to Gullett and Spencer Clinic.

Next day, Feb. 12, Mrs. Havens was removed from the clinc to her home at Mize.

NICKELL
(By Mrs. Grace Haney)

Feb. 14—Mr. and Mrs. W. H. Haney attended the basketball game at West Liberty Feb. 1—the first time they had seen their son M. C. play.

Ottis and Dempsey Peyton had business in West Liberty Monday.

Mrs. Elmo Peyton of Greear was guest of her sister, Mrs. Buford Hampton at Nickell Tuesday.

C. B. Gevedon has purchased the Walter Williams farm on the head of Gevedon Branch.

Troy Hager who is in the U. S. Air Force sent his parents a nice Christmas present. He is the son of Mr. and Mrs. Bernard Hager of Lebanon, O., formerly of Morgan county. His mother is the former Talitha Templeton of the Florress section.

Curt Ferguson and C. B. Gevedon have been hauling slabs from a mill for farmers here to burn tobacco beds.

J. C. Russell and M. C. Haney were guests of Mr. and Mrs. Gerald Gevedon at West Liberty from Friday night to Sunday afternoon as road hazards kept them from returning home from the West Liberty-Oil Springs game Friday.

Mrs. Buford Hampton was the guest recently of her sister, Mrs. Ottis Peyton of Ferguson Branch of Nickell.

Walker Haney of Grassy Creek and W. H. Haney of Nickell had business in West Liberty Monday.

Mr. and Mrs. Morton Walter, Jr., C. B. Gevedon and C. M. Peyton were in West Liberty Monday.

STAMBAUGH TO ALABAMA

FORT CAMPBELL, Ky., Feb. 1—Sgt. Rance Stambaugh, son of Mrs. Rance Stambaugh of Malone will soon be transferred to Camp Rucker, Alabama with the 337th Field Artillery Battalion. He had formerly served with the 508th Field Aritllery Battalion, Fort Campbell, Ky., which was recently redesignated the 337th Field Artillery.

ZAG
(By Rev. J. C. Cox)

Denzil Dunn and Cora Faye Howard were united in marriage at the Zag parsonage by Rev. J. C. Cox Feb. 13. Present at the ceremony were Mrs. Sada Howard, Mrs. Florence Cox and others. The couple will live at Zag.

Regular church services are held each Sunday at 7:30 p.m. at Zag church with Rev. J. C. Cox in charge. Everyone is invited.

Sunday school at the church at 2 p.m. Sunday.

Advice to the business men: Don't overlook your advertising in 1955 and your customers won't overlook you.

Selfishness is the main cause of bad manners.

SIXTH GRADE 4-H CLUB

The West Liberty Sixth Grade 4-H Club held a meeting Thursday. President Phillip Nevius presided. Vice President Darrell M. Hall led the pledge to the flag, the roll was called.

Present were Darrel M. Hall, Mary Alice Blair, Dale Gevedon, Douglas Joe Nickell, Margaret Patton, Marita Reed, Treva Short, Julia Wilson, Jimmie Kimbleton, Larry Elliott, Larry Whitt, Tommie Oldfield, Jr., Phillip Nevius.

The discussion was on how to make money for the club. The program was about insects. Taking part were Darrell M. Hall, Mary Alice Blair, Douglas Joe Nickels, Margaret Potter, Larry Elliott and Tommy Oldfield, Jr.

Guests were Dorothy Wheeler and County Agent Carl W. Sinclair.

ANNOUNCE BIRTH OF SON

Mr. and Mrs. Chas. B. Arnett of Middletown, Ohio are the parents of a son born Jan. 9. He has been named Teddy Darwin. Mrs. Arnett is the daughter of Mr. and Mrs. Ed Holbrook of White Oak and Mr. Arnett is the son of Mr. and Mrs. Oral Arnett.

ALFALFAS CLOVERS

Yield Counts...Not Cost!

With Alfalfas and Clovers, it's yield that counts...not the seed cost. That's why Southern States adapted, known-origin, disease-resistant seeds are your best buy. They may cost a few pennies more...but in yields, you get more for your money!

Order your Spring seeds now...and be sure of getting what you want!

MORGAN FARMERS STORE

CURTIS ELLIOTT, Mgr.

Phone SH 3-3641 West Liberty, Ky.

Safe » Reliable » Efficient

See your favorite appliance dealer and buy an Electric Range for SAFE, CLEAN, efficient and ECONOMICAL cooking. Why run the risk of being burned out or blown up—your electric range will not smoke, black your walls or pans, explode or leak out deadly fumes. Most families can cook with electricity for $2.75 to $3.00 a month. Over 3,100 housewives in the United States change to ELECTRIC COOKING every day.

Range and Water Heater Circuits Installed Free.

Be Modern -- GO ALL ELECTRIC -- THE SAFE WAY!

LICKING VALLEY
Rural Electric Cooperative Corp.
WEST LIBERTY, KENTUCKY

If You Have Property To Sell, See

EDWARD E. BACH

LICENSED AUCTIONEER

Phone NO 8-3623, Campton, Ky.

We have buyers for farms, homes and business properties. Now is a good time to sell for the high dollar. We handle private and auction sales.

Contact NOAH GREEAR, Agent

Phone SH 3-3716, Greear, Kentucky

OFFICE SUPPLIES

COLUMBIAN CLASP ENVELOPES
CARTER'C STAMP PADS
DUPLICATING SALES BOOKS
MIMEOGRAPH PAPER
MIMEOGRAPH STENCILS
FILE FOLDERS
CARBON PAPER
MANUSCRIPT COVERS
LEGAL PADS
SECOND SHEETS
HAMMERMILL BOND PAPER
DESK RECEIPT BOOKS
ADDING MACHINE ROLLS
INDEX TABS
TYPEWRITER RIBBONS
ADDING MACHINE RIBBONS
LEDGER OUTFITS
PAPER CLIPS
CLIP BOARDS
DESK BLOTTERS
FILE CARDS AND INDEXES
3x5 FILE CARD CABINETS

THE COURIER

WEST LIBERTY, KENTUCKY